

# Plat Book UU, Page 115A

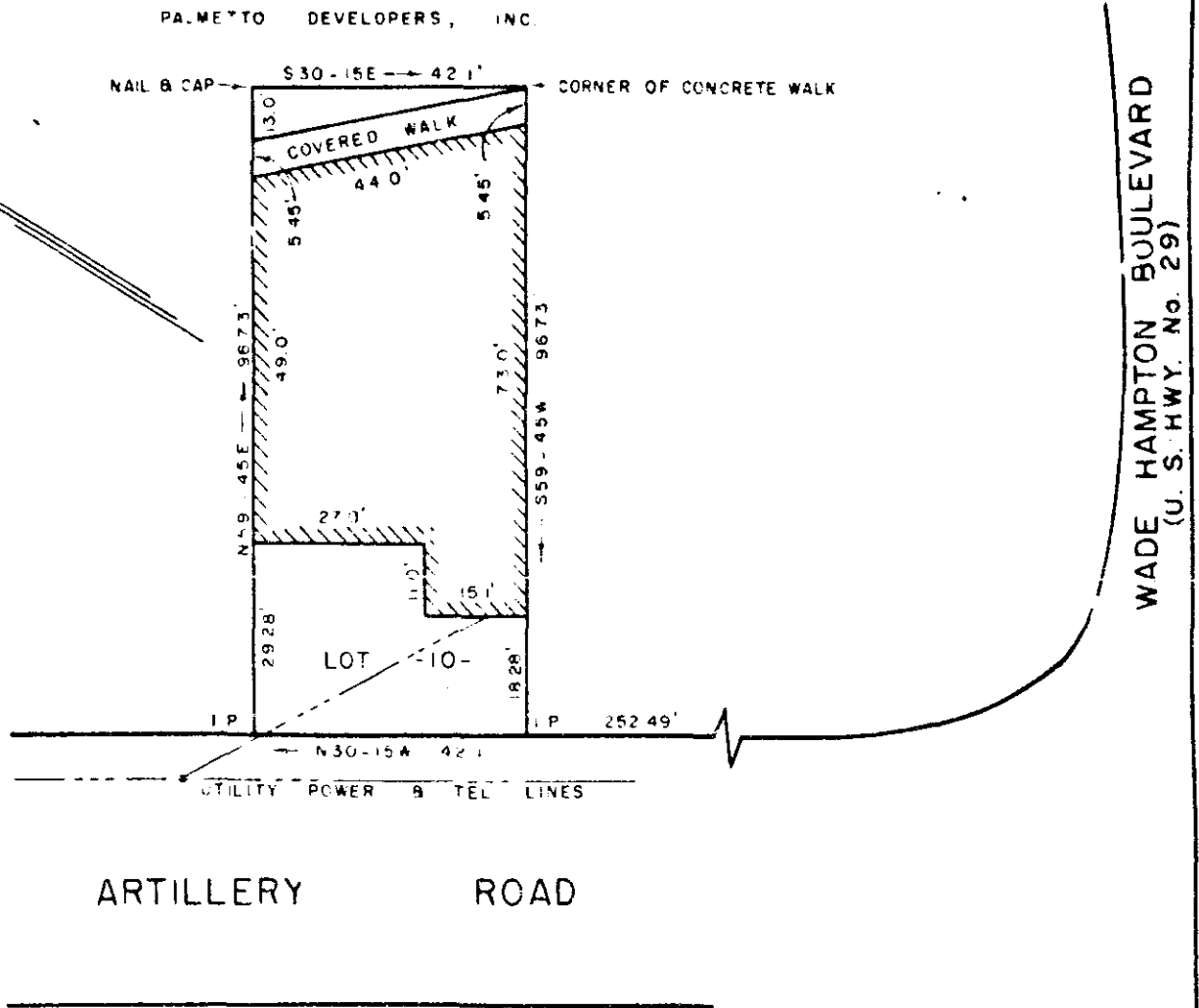

PROPERTY OF  
 PALMETTO DEVELOPERS, INC.  
 NEAR GREENVILLE, S. C.  
 SCALE 1" = 30' 25 OCT. 1960

This is to certify that on the 25th day of Oct, 1960, I surveyed the property shown on this plat, being known as lot 10 on plat of Property Of Palmetto Developers, Incorporated, recorded in R.M.C. office Greenville County, S.C. in plat book page ; and that the property lines, walls and buildings are as shown hereon, and that the buildings located on said lot do not encroach or project on adjacent street or property, and that no adjacent buildings or walls encroach or project on said premises.

FILED  
 GREENVILLE CO., S. C.  
 OCT 29 9 40 AM 1960  
 CLERK

*R. R. Bruce*  
 R.R. Bruce, R.L.S. #1952.

OCT 29 1960  
 11517

See 507 u u - 115

FILED Filed This 29 Day of Oct 1960  
 And Recorded in Vol UU Page 115A  
 Register Mesne Conveyance Greenville County, S. C.