

12012 Filed This 4 day of Nov. 1960  
 And Recorded in Book 113 at  
 Ollie Saworth  
 Register Mesne Conveyance Greenville County, S.C.

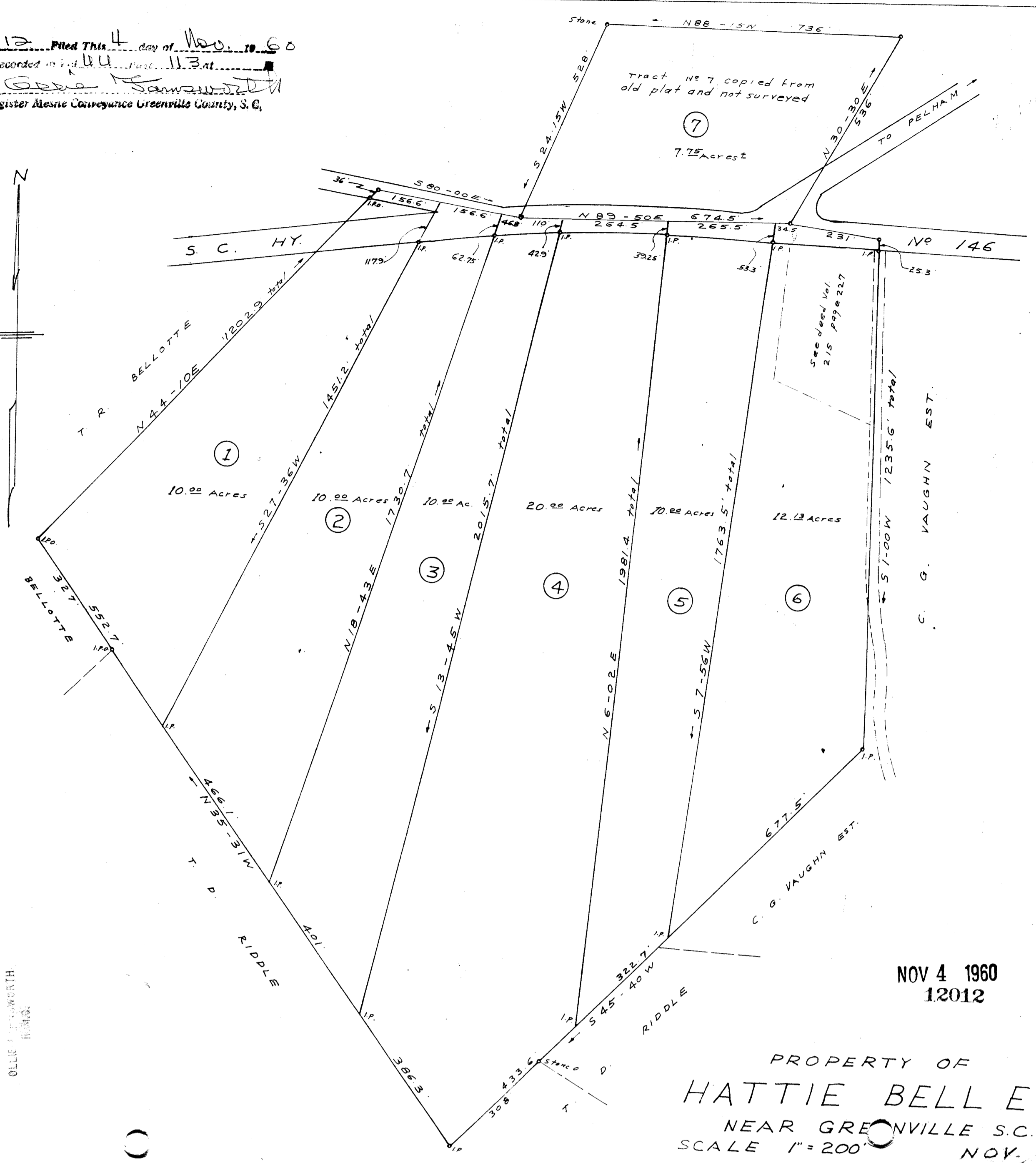

NOV 4 1960  
12012

PROPERTY OF  
**HATTIE BELL EST.**  
 NEAR GREENVILLE S.C.  
 SCALE 1" = 200'

FILED  
 GREENVILLE CO. S.C.  
 NOV 4 11 57 AM 1960  
 OLLIE SAWORTH  
 R.M.C.

112 - See #100

For corrected Plat see Old Book 112 Page 112.

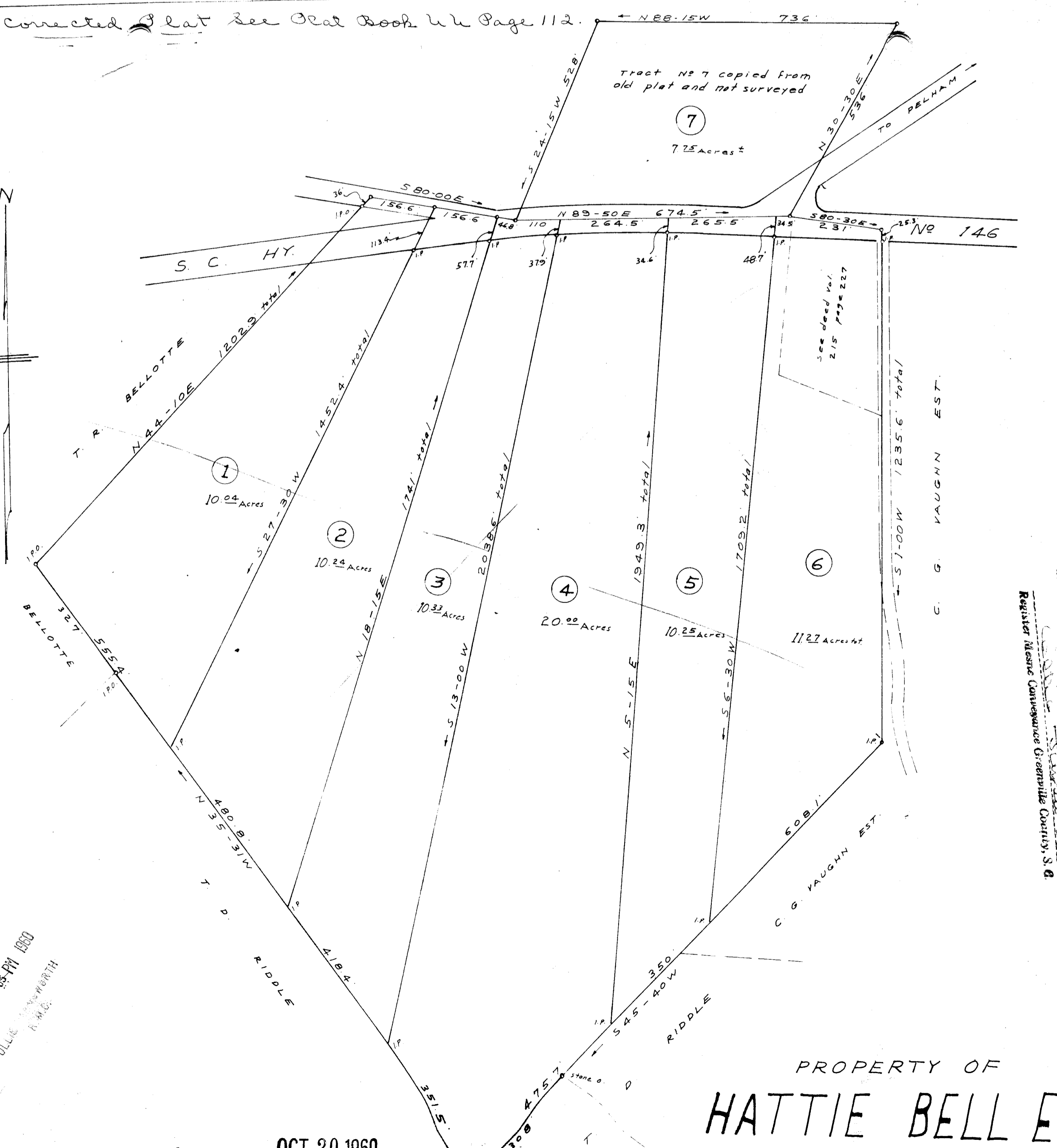

10620 Filed This 20 day of Oct. 1960  
 And Recorded in Book 113 at  
 Ollie Saworth  
 Register Mesne Conveyance Greenville County, S.C.

PROPERTY OF  
**HATTIE BELL EST.**  
 NEAR GREENVILLE S.C.  
 SCALE 1" = 200'

FILED  
 GREENVILLE CO. S.C.  
 OCT 20 12 35 PM 1960  
 OLLIE SAWORTH  
 R.M.C.

OCT 20 1960  
10620

113

Field book D-50

OCT 1960  
C.O. Riddle Reg. 25