

OLD DUNHAM BRIDGE ROAD

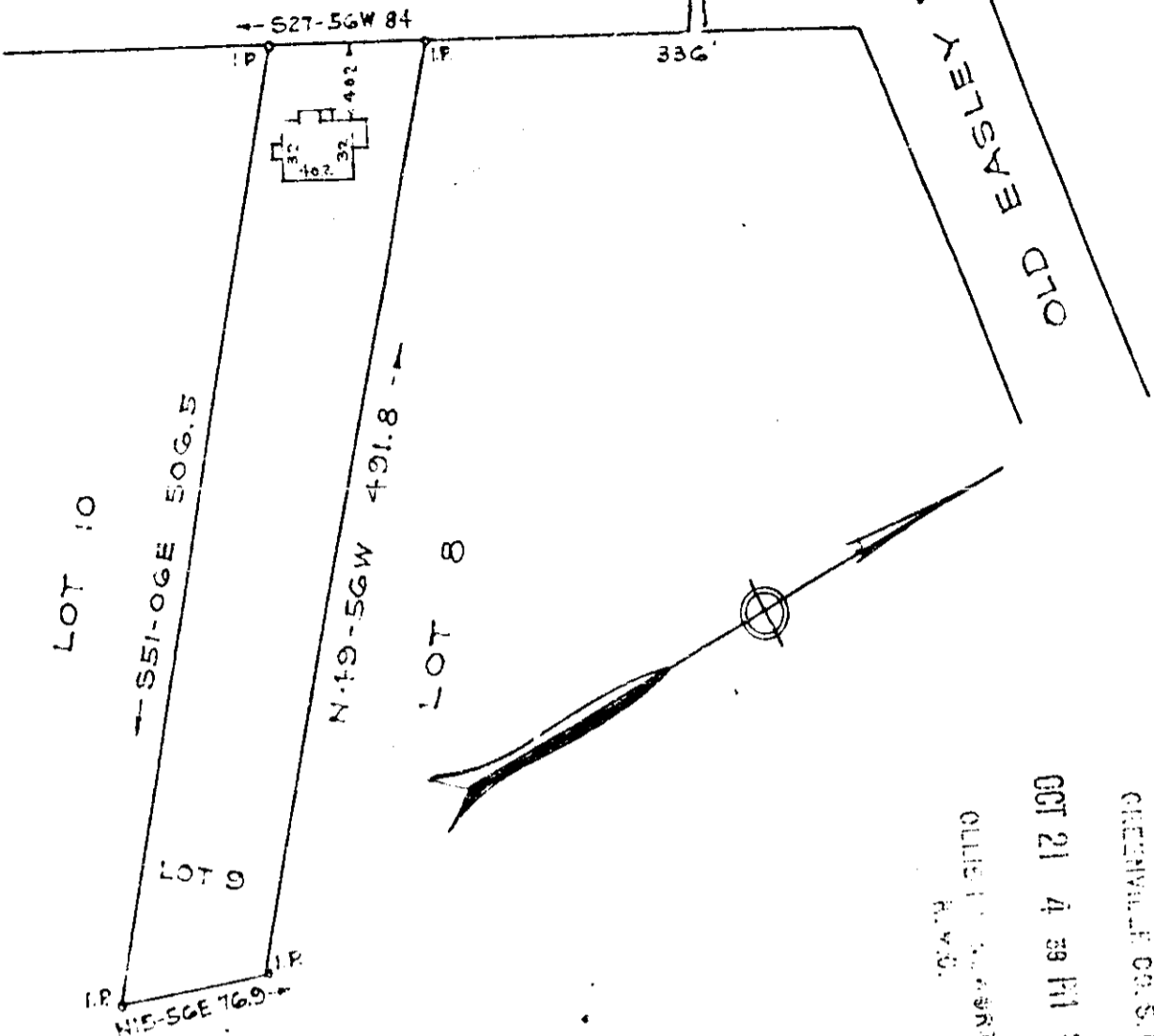

FILED:
GREENVILLE CO. S. C.
OCT 21 4 39 PM 1960
O. L. B. SMITH
R. V. C.

PROPERTY OF
JOHN G. LARSEN
GREENVILLE COUNTY S. C.
Scale 1"=100' Oct. 1960

This is to certify that on the 20th day of October, 1960, I surveyed the property shown on this plat; being known as Lot 9 on plat of John G. Larsen, Recorded in Plat Book UU page 111, Office of R. M. C. Greenville Co., S. C.; and that the property lines, walls and buildings are as shown hereon; that the buildings located on said lot do not encroach or project on adjacent streets or property; and that no adjacent buildings or walls encroach or project on said premises.

B. W. Dalton
Dalton & Neves, Engineers.

OCT 21 1960

10800

UU - 111

.50

platt

338

10800 Filed This 21 day of Oct 1960
and Recorded in Vol UU Page 111 A
[Signature]
Register Merit Conveyance Greenville County, S. C.