

TROY W. & RUTH M. HESTER

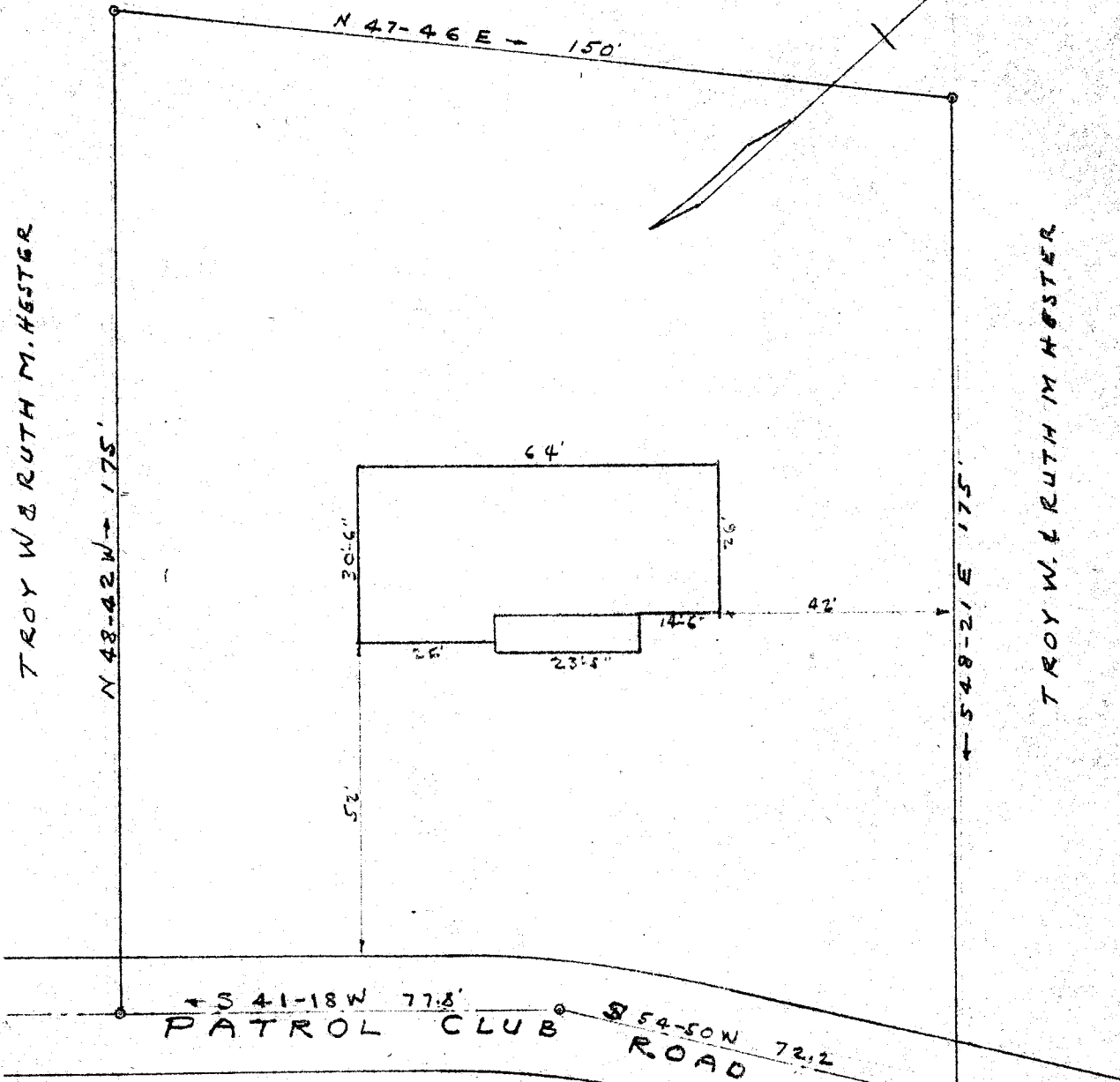

TROY W. & RUTH M. HESTER

TROY W. & RUTH M. HESTER

PATROL CLUB ROAD

PROPERTY OF
 TROY W. & RUTH M. HESTER
 PARIS MT. TOWNSHIP
 GREENVILLE CO. S.C.

SCALE 1" = 30' OCTOBER 3, 1960

50 P

OCT 5 - 1960
9234

SURVEYED BY R.K. Campbell 44-101
S.C. REG. NO. 996

FILED
 GREENVILLE CO. S.C.
 OCT 5 3:40 PM 1960
 OLLIE R. HESTER
 R.M.S.

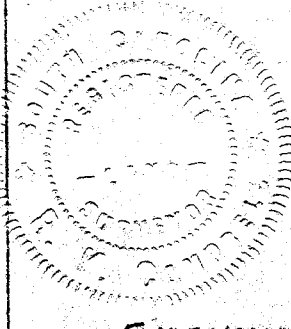

9234 Filed This 5 day of Oct. 1960
 and Recorded in Vol. 44 Page 101 of

OLLIE R. HESTER
 Register Meane Conveyance Greenville County, S.C.