

GREENVILLE S.C.

JUL 26 12 25 PM 1960  
GAIL H. ...

PORTION LOT 28

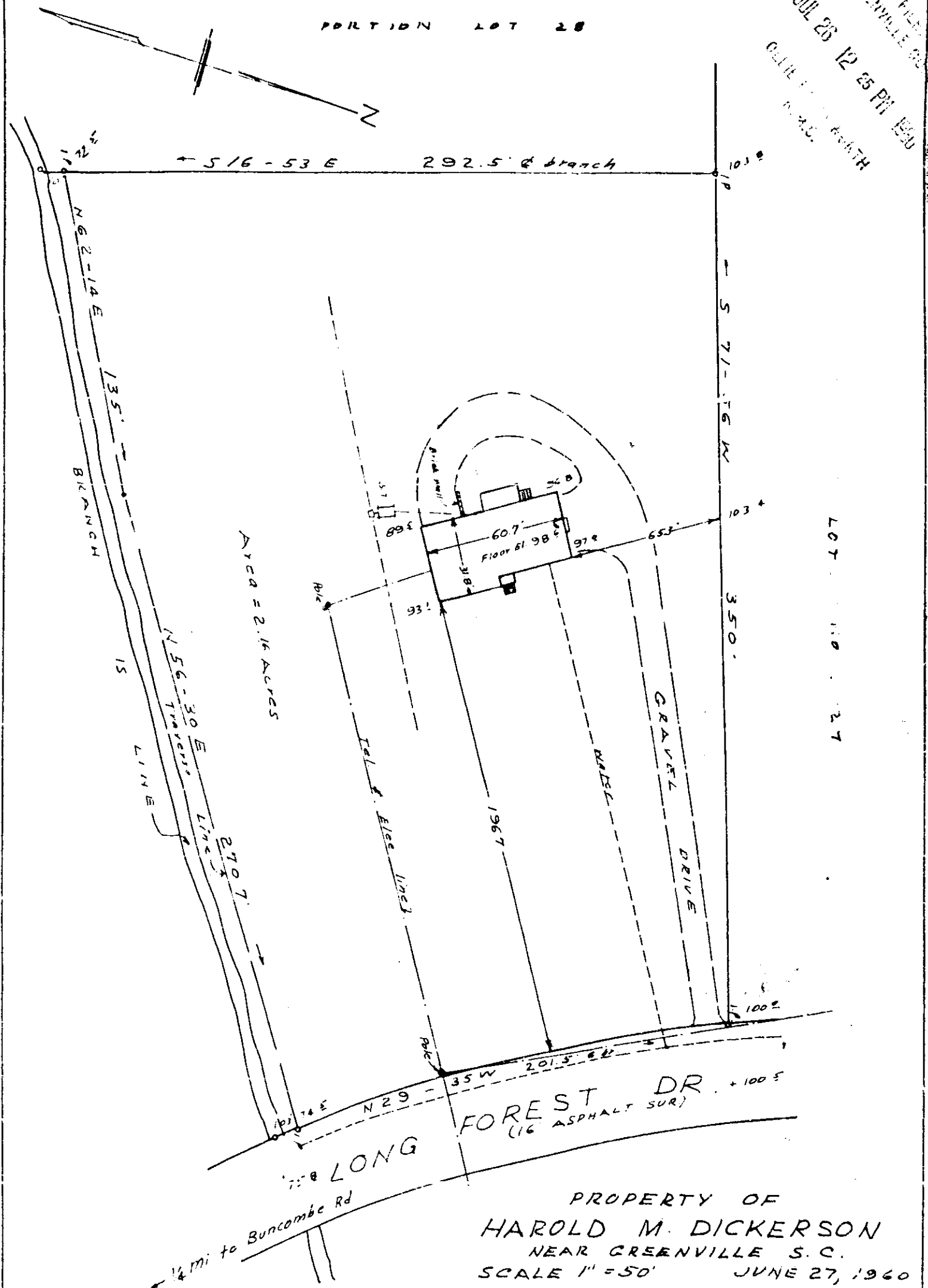

PROPERTY OF  
 HAROLD M. DICKERSON  
 NEAR GREENVILLE S. C.  
 SCALE 1" = 50' JUNE 27, 1960

This is to certify that on the 24th. day of June 1960, I surveyed part of lot No. 28, as shown on plat of property of Nabors and Bridges, recorded in S. M. C. office for Greenville Co. in plat book O, page 195 and that the property lines, walls and buildings are as shown hereon; that the buildings located on said property do not encroach or project on adjacent streets or property; and that no adjacent buildings, walls or power lines encroach or project on said property except as shown hereon.

JUL 26 1960

2777

uu - 57  
See 50e

C.O. Riddle Reg. I.S. 1347

39777 Filed This 26 day of July 1960  
 and Recorded in Vol. U Page 57 at ...

*[Signature]*  
 Register Public Commission Greenville County, S. C.