

# Plat Book UU, Page 53B

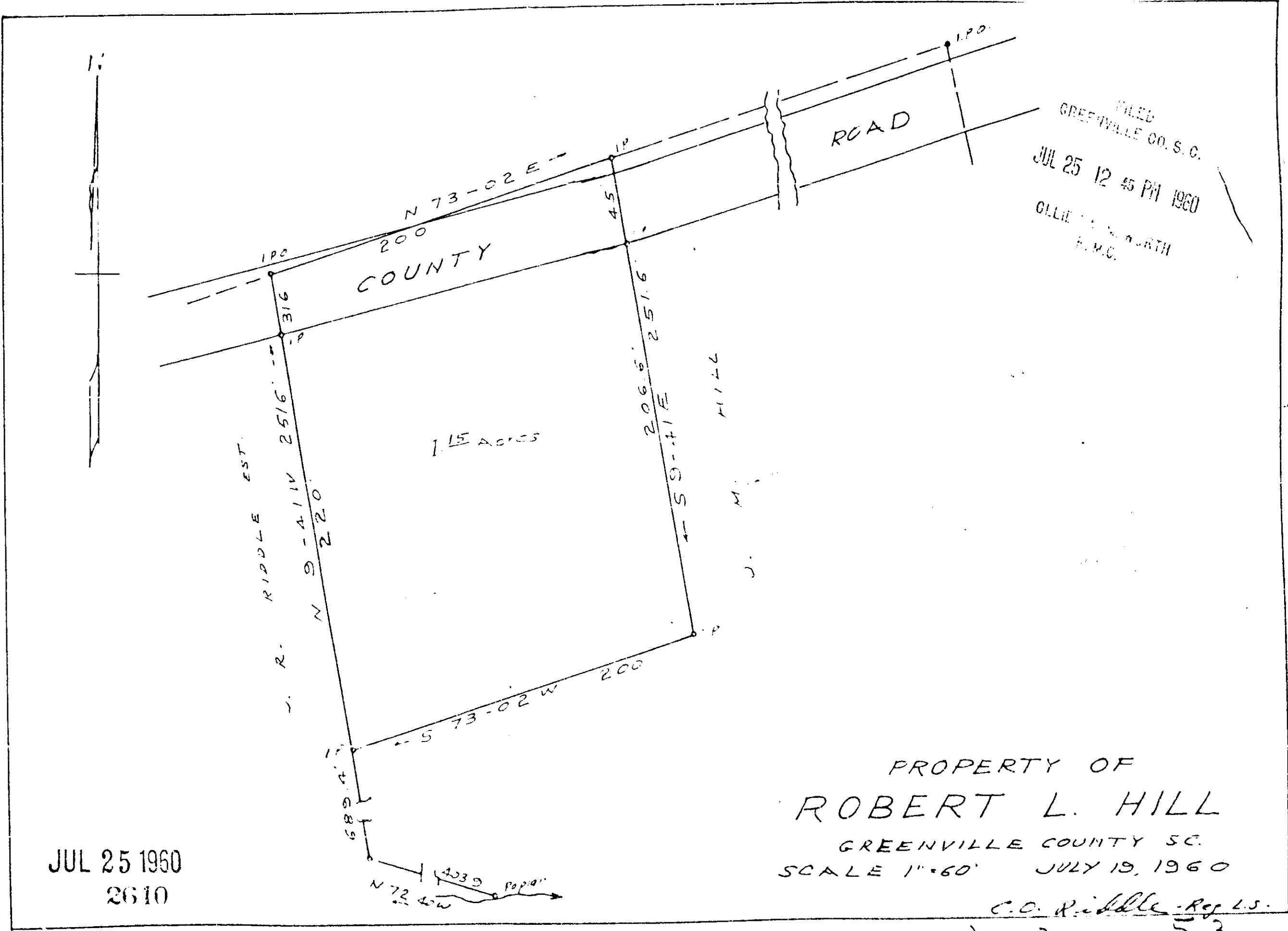

FILED  
GREENVILLE CO. S. C.  
JUL 25 12 45 PM 1960  
OLLIE W. NORTH  
R.M.C.

JUL 25 1960  
2610

PROPERTY OF  
**ROBERT L. HILL**  
GREENVILLE COUNTY SC.  
SCALE 1"=60' JULY 19, 1960

C.O. Riddle - Reg. L.S.

uu - 53

See 50A

2014 P. Filed This 23rd day of July 1960  
 and Recorded in Vol. UU, Page 53B of N. M.  
 C.O. Riddle - Greenville County, S.C.  
 Register Messrs. Connuence Greenville County, S.C.