

# Plat Book UU, Page 52

NB 140

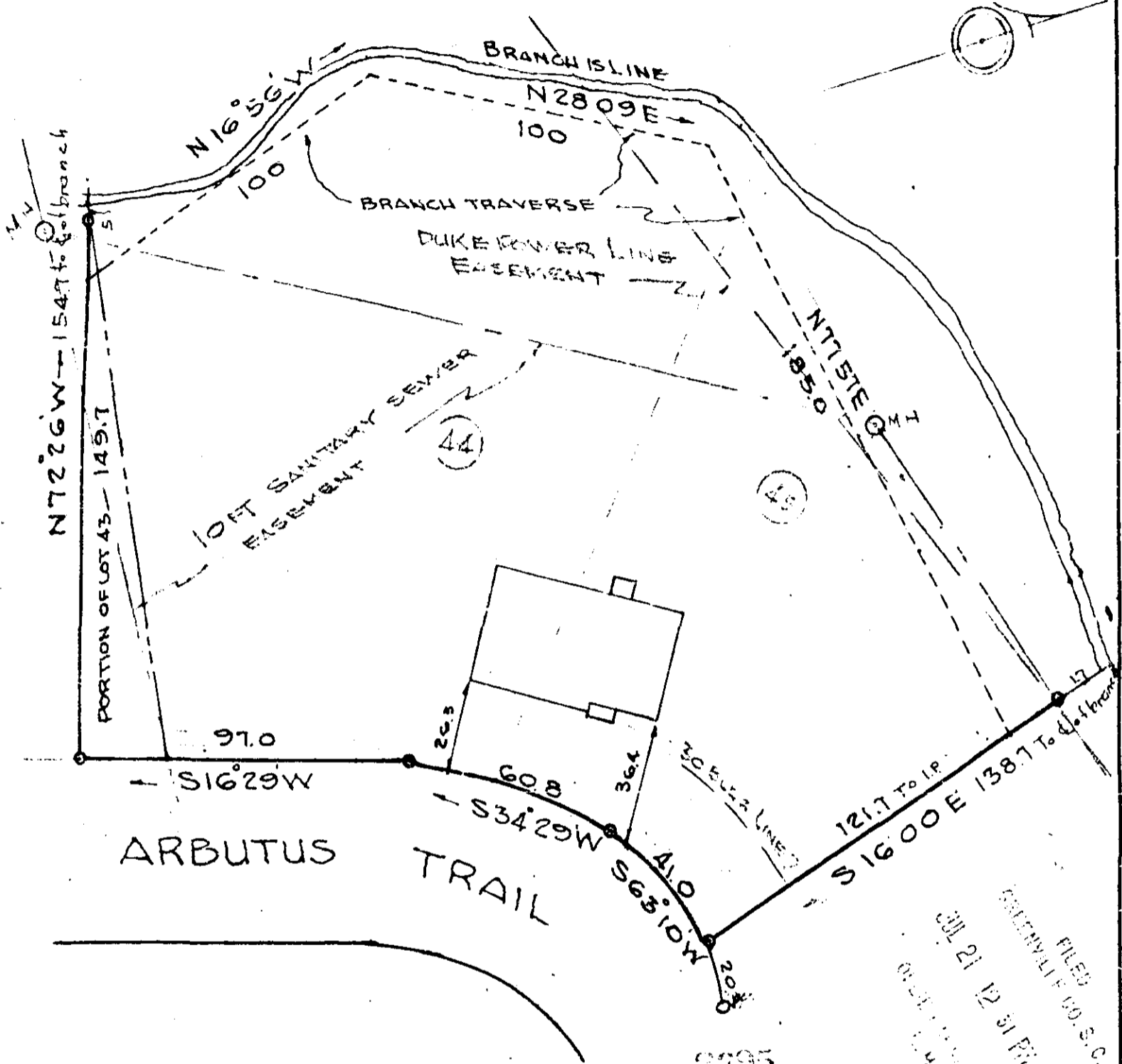

Widely is in existence that on the 20 day of June 1960 I surveyed the property shown on this plat, being lot no 12, 25 AND PORTION 13, Sect 4, ELLETSON Acreage, recorded in Plat Book EE Page 161 of the N. Y. S. Office for Greenville County, S. C., and that the property lines, walls and buildings are as shown hereon; that the buildings located on said lot do not encroach or project on adjacent streets or property; and that no adjacent buildings or walls encroach or project on said premises, and that no utility lines cross this property.

*C.C. Jones*  
 Reg. Engineer No. 144 S.C.

UU-52

2395  
 JUL 21 1960  
 FILED  
 GREENVILLE CO. S.C.  
 JUL 21 12 51 PM 1960  
 C.C. JONES

PROPERTY OF  
**HAROLD GIBSON**

Near  
**GREENVILLE, S.C.**

SCALE 1"=40 JULY 15 1960

C.C. JONES CIVIL ENGINEER  
 GREENVILLE, S.C.

3395. And this 21 day of July 1960  
 and Recorded in the UU-52 Vol. 11  
*C.C. Jones*  
 Register Means Conveyance Greenville County, S. C.