

Plat Book UU, Page 47A

GREENVILLE CO. S. C.

JUL 15 2 57 PM 1960

OLLIE F. WORTH
R.M.C.

AREA = 1.80 ACRES

50' part in

1908 JUL 15 1960

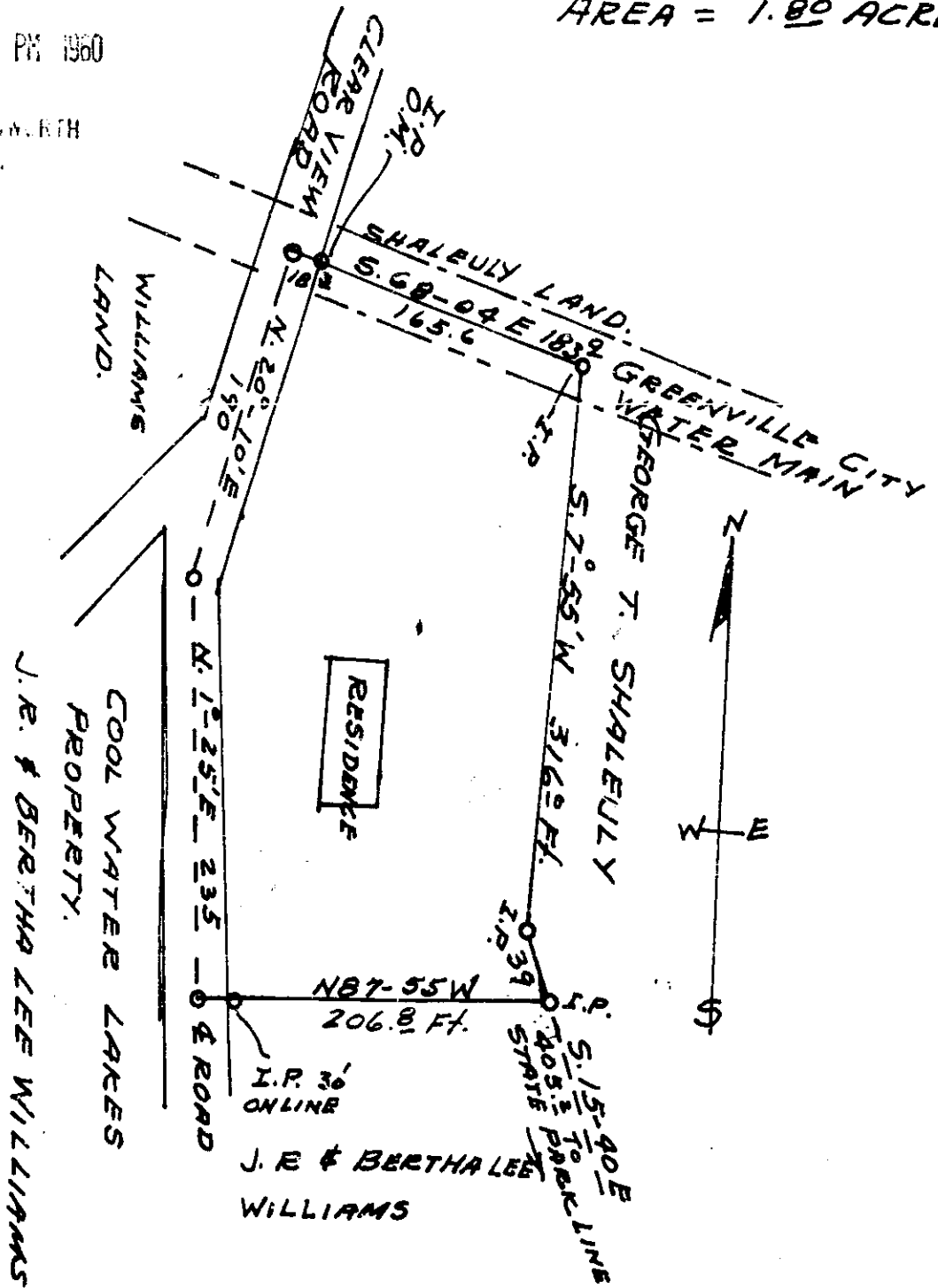

PLAT OF HOME LOT OF
J. R. WILLIAMS AND
BERTHA LEE WILLIAMS

BATES TWP. GREENVILLE CO.
JULY 7, 1960

SURVEY BY
Terry V. Dill
Reg. C.E. & L.S. No 104.

44-47

SCALE 1"=100'

PYLE & PYLE
ATTORNEYS

1908 Filed This 15th Day of July 1960
and Recorded in Vol. 44 Page 47 of Plat. 11

Register Meane Continuance Greenville County, S. C.