

# Plat Book UU, Page 45A

PYLE & PYLT  
ATTORNEYS

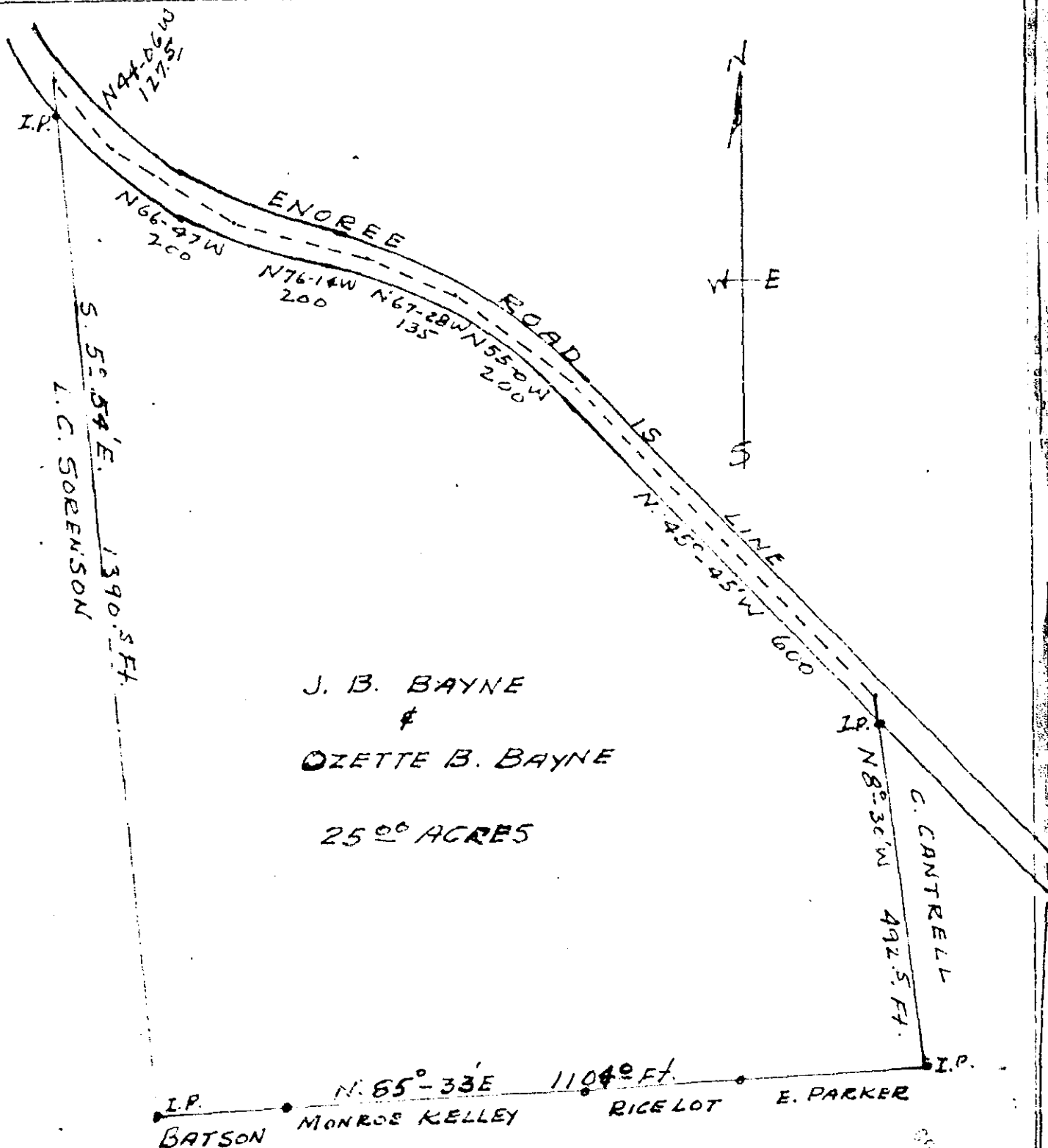

J. B. BAYNE  
&  
OZETTE B. BAYNE  
  
25<sup>00</sup> ACRES

1579  
500 JUL 11 1960

PLAT OF PROPERTY

U. N. - U. CLINTON BRADLEY ESTATE

SURVEY BY BATES TWP. GREENVILLE CO

Jerry S. Dill  
Reg. C.E. & L.S. #104

SOUTH CAROLINA  
JUNE 23, 1960

SCALE 1" = 200'

FILED  
GREENVILLE CO. S.C.  
JUL 11 3 31 PM 1960  
CLERK OF COURTS - 517H  
K. H. H.

1379. Road Twp 11 July 10. 60  
and Recorded in Vol. 44 Page 451 of 11

*James F. Fausworth*