

8186 Filed This 23 day of SEP 1960  
 and Recorded in Vol. 44 Page 32 at  
 Edna Samsworth  
 Register Mesne Conveyance Greenville County, S. C.

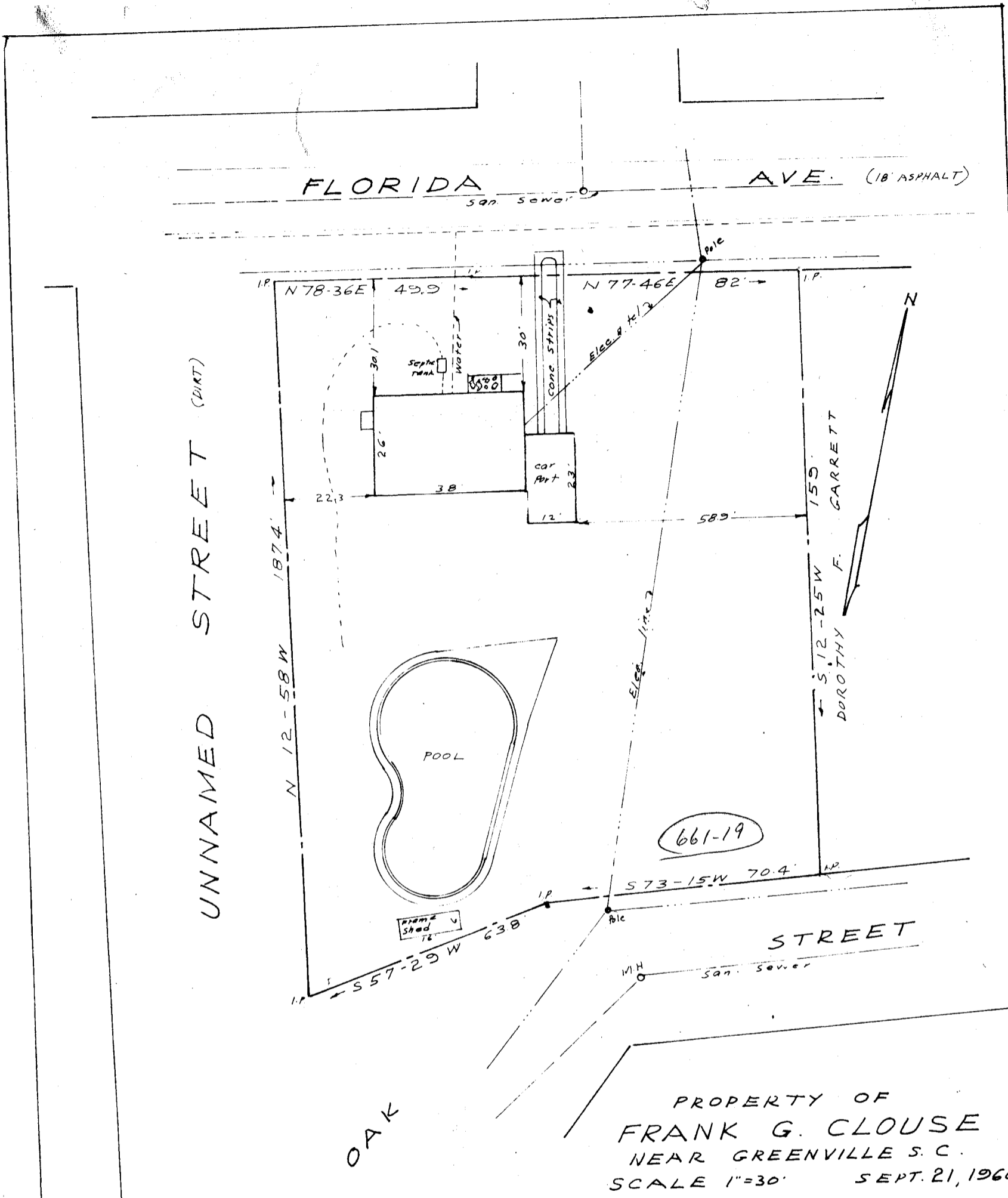

This is to certify that this a true and accurate plat of actual survey completed by me on September 21st, 1960, and that the property lines, walls and buildings are as shown hereon; that the buildings located on said property do not encroach or project on adjacent streets or property; and that no adjacent buildings, walls or power lines encroach or project on said property except as shown.

SEP 23 1960

8186

UU-32

paste in 50¢ P.O. Riddle - Reg. L.S.