

YOUNTS & SPENCE

This is to certify that there are no Encroachments on the Two Lots shown except Distribution Power Line. No Poles on Lots. Terry T. Dill

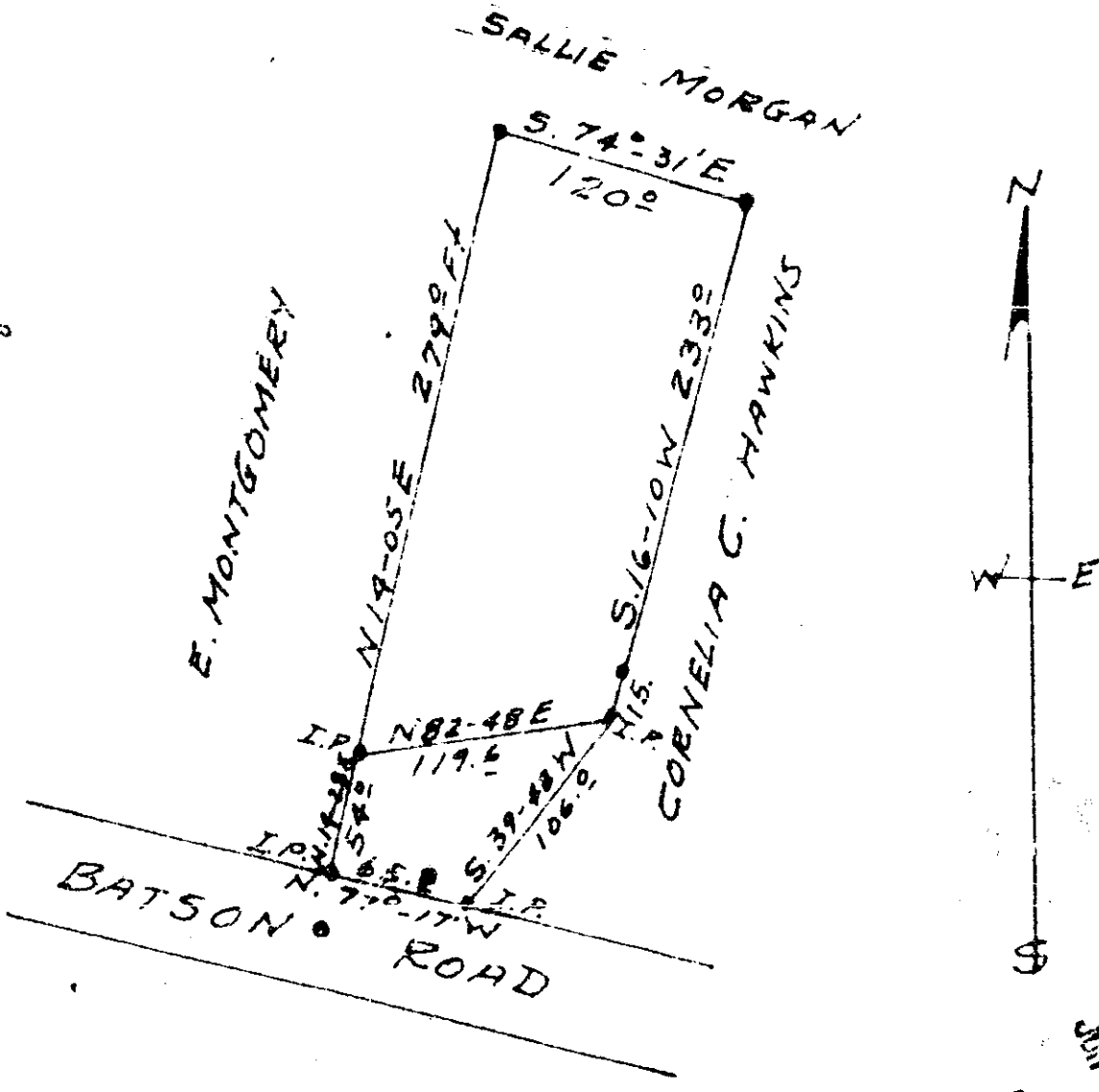

PLAT OF LOT OF  
 PINGKNEY BURNS, JR.  
 MILDBED H. BURNS  
 TRAVELERS REST.

JUN 14 1960

BATES TWP. GREENVILLE CO.  
 SOUTH CAROLINA  
 APRIL 17 1960

FILED  
 GREENVILLE CO. S. C.  
 JUN 14 2 53 PM 1960  
 OLLIE F. BARNWELL  
 R. M. C.

SCALE 1" = 100' 44-23

Survey By  
 Terry T. Dill  
 Reg. C. E. & L. S. No. 1019.

34389 and this 14 day of June 1960  
 and Recorded in Vol. UU Page 23 at