

Plat Book UU, Page 20

SULPHUR SPRINGS RD.

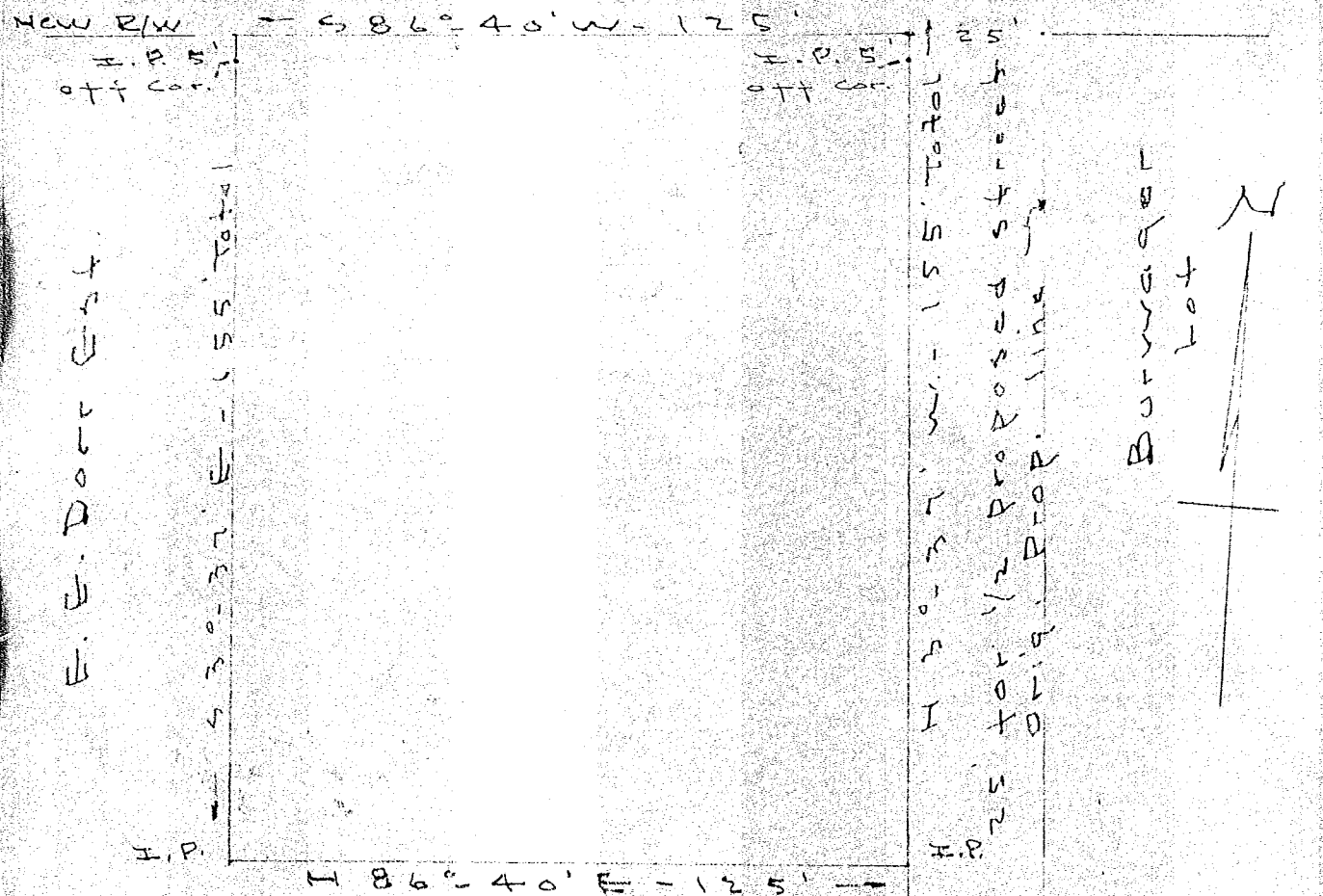

PROPERTY OF
 ALLEN P. & BEATRICE T. DORR
 Part Prop. E.E. Dorr Est.
 Near Greenville, S.C.
 Scale 1" = 30' - June 1-60

OLIE F. BARNWORTH
 JUN 16 10 18 AM 1960
 GREENVILLE CO. S.C.
 FILED

JUN 16 1960

44-20

34537

34537 Filed This 16 day of June 1960
 and Recorded in Vol. 44 Page 20

Ollie F. Barnworth
 Register Blaine Conveyance Greenville County, S.C.

