

Plat Book UU, Page 17 A

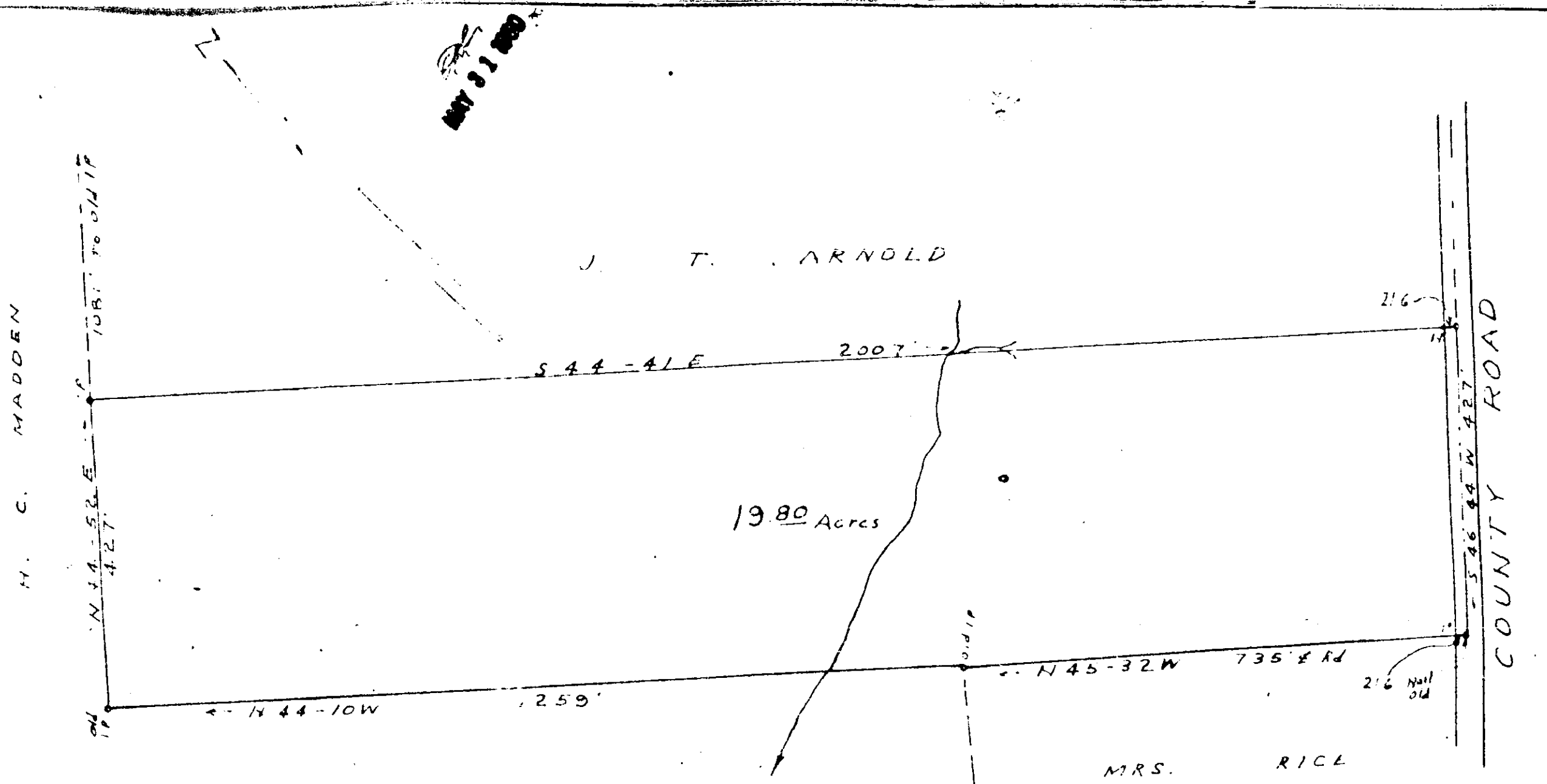

MAY 31 1950
 100 FT. TO 0/1/1 P

33654 Filed This day of March 1950
 and Recorded in Vol. 111 Page 111
 Register Merne Conroyance Greenville County S.C.

PROPERTY OF
 MRS. S. C. BRADLEY
 GREENVILLE COUNTY S. C.
 SCALE 1" = 200'
 DEC 5, 1956

FILED
 GREENVILLE CO. S.C.
 JUL 7 2 51 PM 1950
 OLLIE F. MCG.
 R.M.C.

33654
 Field book D-56
 UU-17

J. O. Riddle - Reg. S.S.