

CLEVELAND FOREST

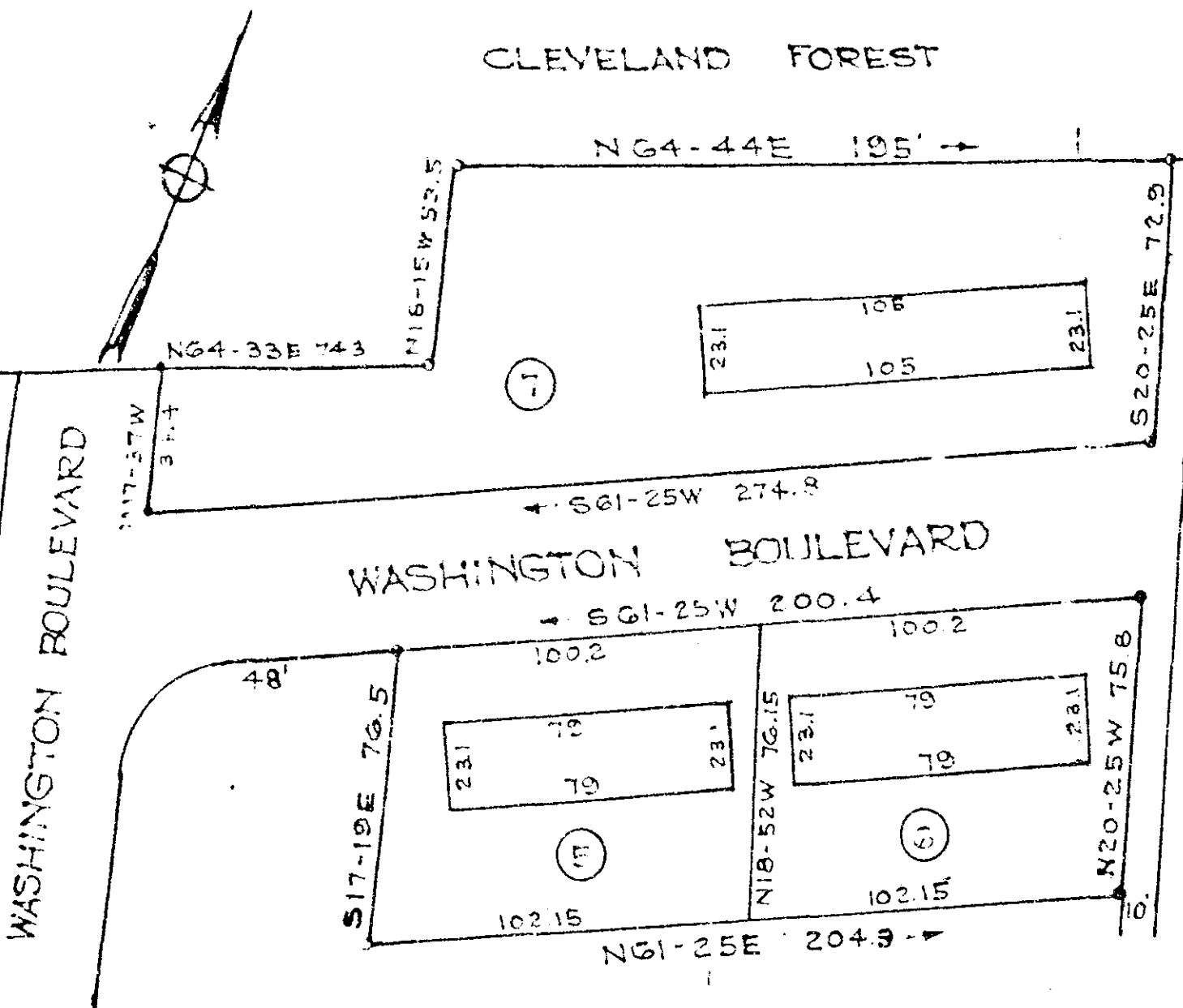

PROPERTY OF
WOOTEN CORP. OF WILMINGTON
GREENVILLE S. C.

Scale 1"=50' May 1961

DALTON & NEVES

This is to certify that on the 4th day of May, 1961, I surveyed the property shown on this plat; and that the property lines, walls and buildings are as shown hereon; that the buildings located on said property do not encroach or project on adjacent streets or on party; and that no adjacent buildings or walls encroach or project on said premises.

H. W. Dalton
Dalton & Neves, Engineers.

MAY 4 1961

27198

MAY 4 4 30 PM 1961

uu-6

50

344

27198 Filed this 4 day of May, 1961
and Recorded in Plat Book UU, Page 6 at 1
James S. ...
Register Meigs Courthouse Greenville County, S. C.