

PROPERTY DIVISION  
 OF  
 H. T. BATSON  
 Near Paris Mt. Greenville Co.  
 Scale 1" = 100' - - - Dec. 23.48

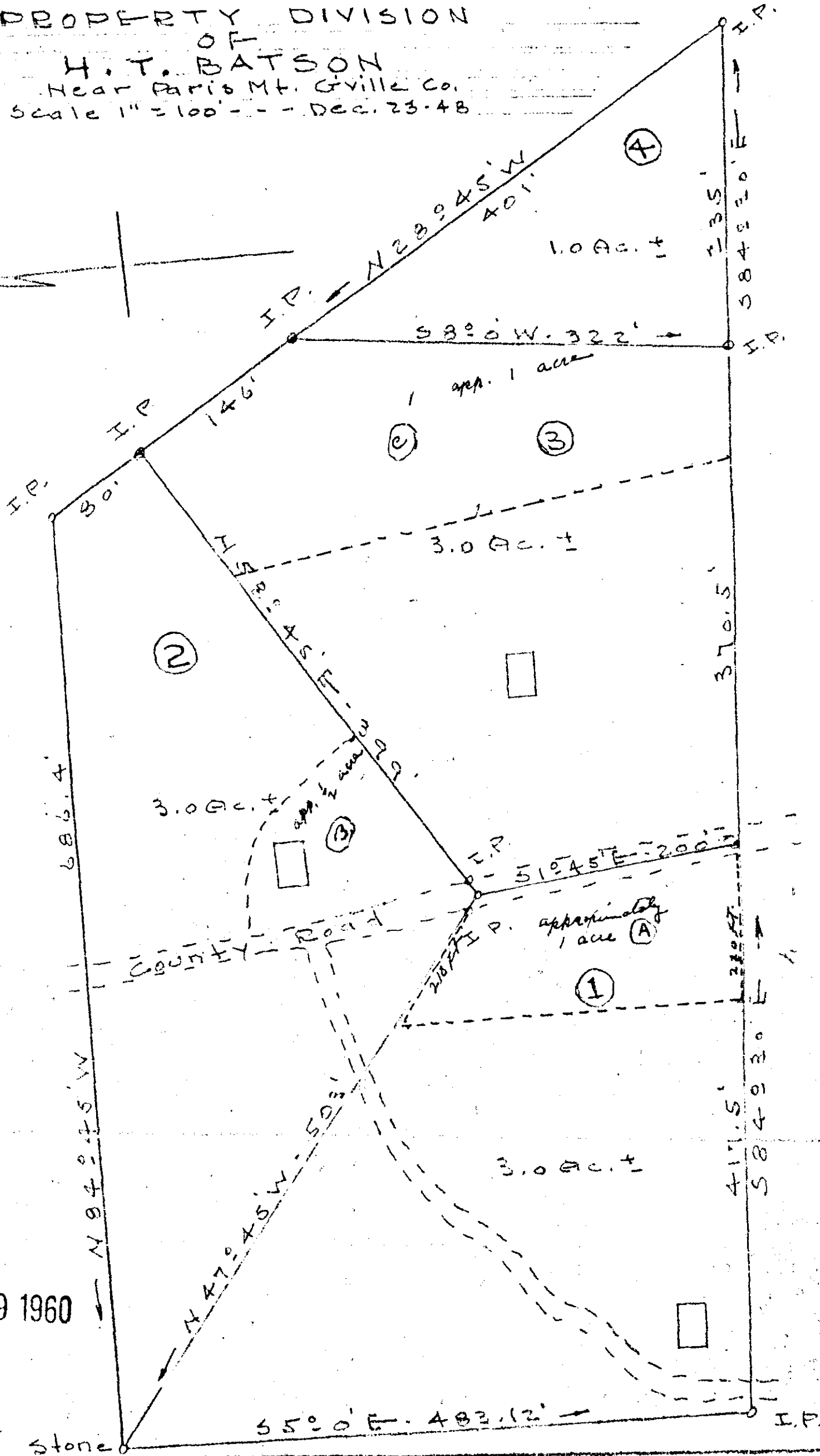
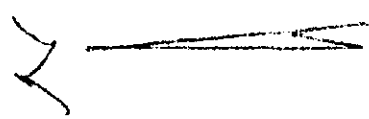

APR 29 9 08 AM 1960  
 OLLIE FARMWORTH  
 R.M.C.  
 APR 29 1960  
 29638  
 504  
 TT-191  
 stone

29638 filed This 29 day of April 1960  
 and Recorded in Vol. TT Page 191  
 Ollie Farmworth  
 Register Mesne Conveyance Greenville County, S.C.