

APR 14 4 00 PM 1960

OLLIE FARNWORTH
R.M.O.

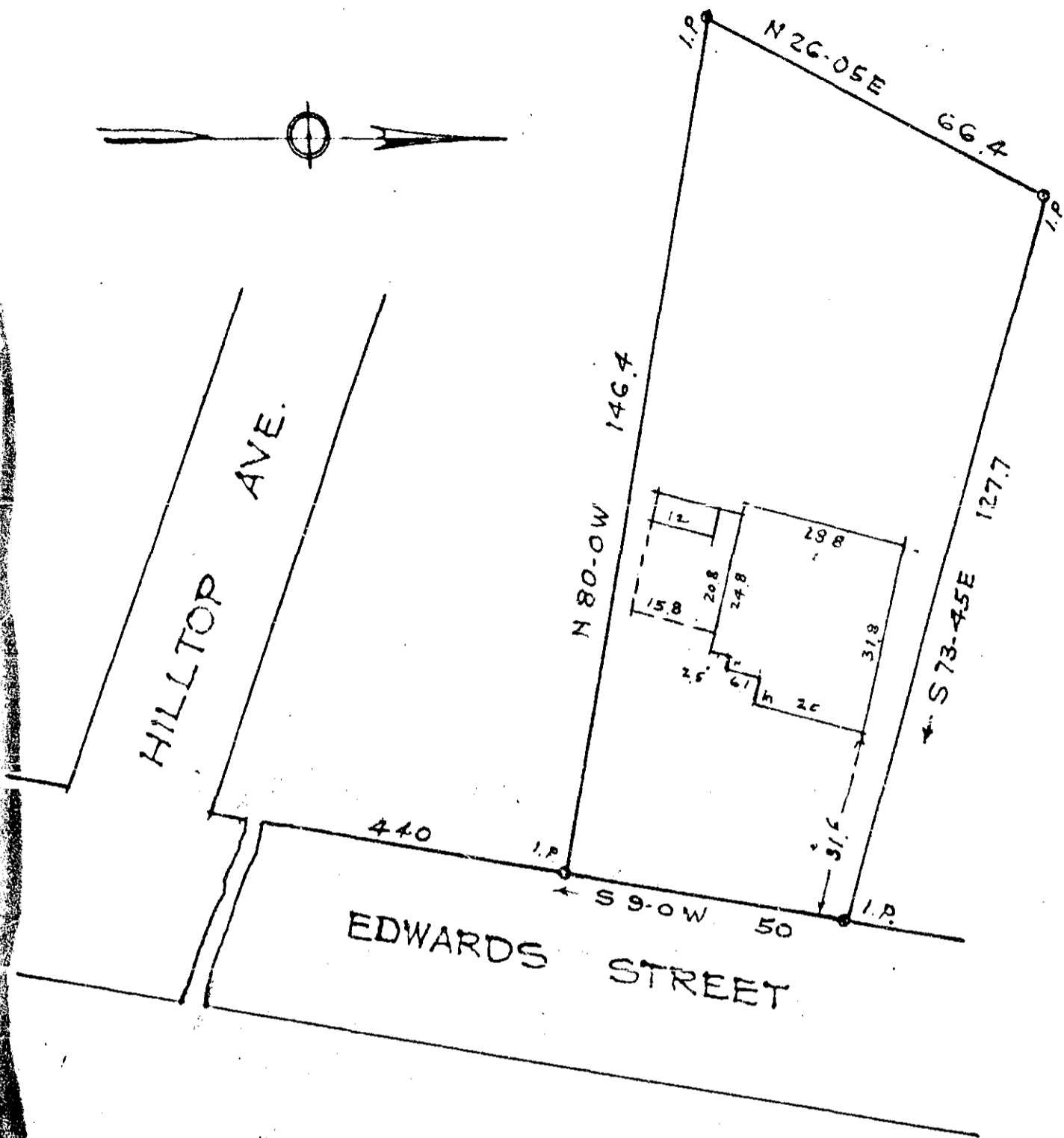

PROPERTY OF
TRUMAN MARSHALL ELLIOTT
NEAR GREENVILLE S. C.

Scale 1"=30' March 1960

This is to certify that on the 14th day of March, 1960, I surveyed the property shown on this plat; and that the property lines, walls and buildings are as shown hereon; that the buildings located on said lot do not encroach or project on adjacent streets or property; and that no adjacent buildings or walls encroach or project on said premises.

R. W. Dalton

Dalton & Neves, Engineers.

APR 14 1960

501

28172

LT-18.2

335

28172 Filed This 14 day of April 1960
and Recorded in Vol. 1 Page 125

Ollie Farnworth
Register Means Conveyance Greenville County, S. C.