

Plat Book TT, Page 175

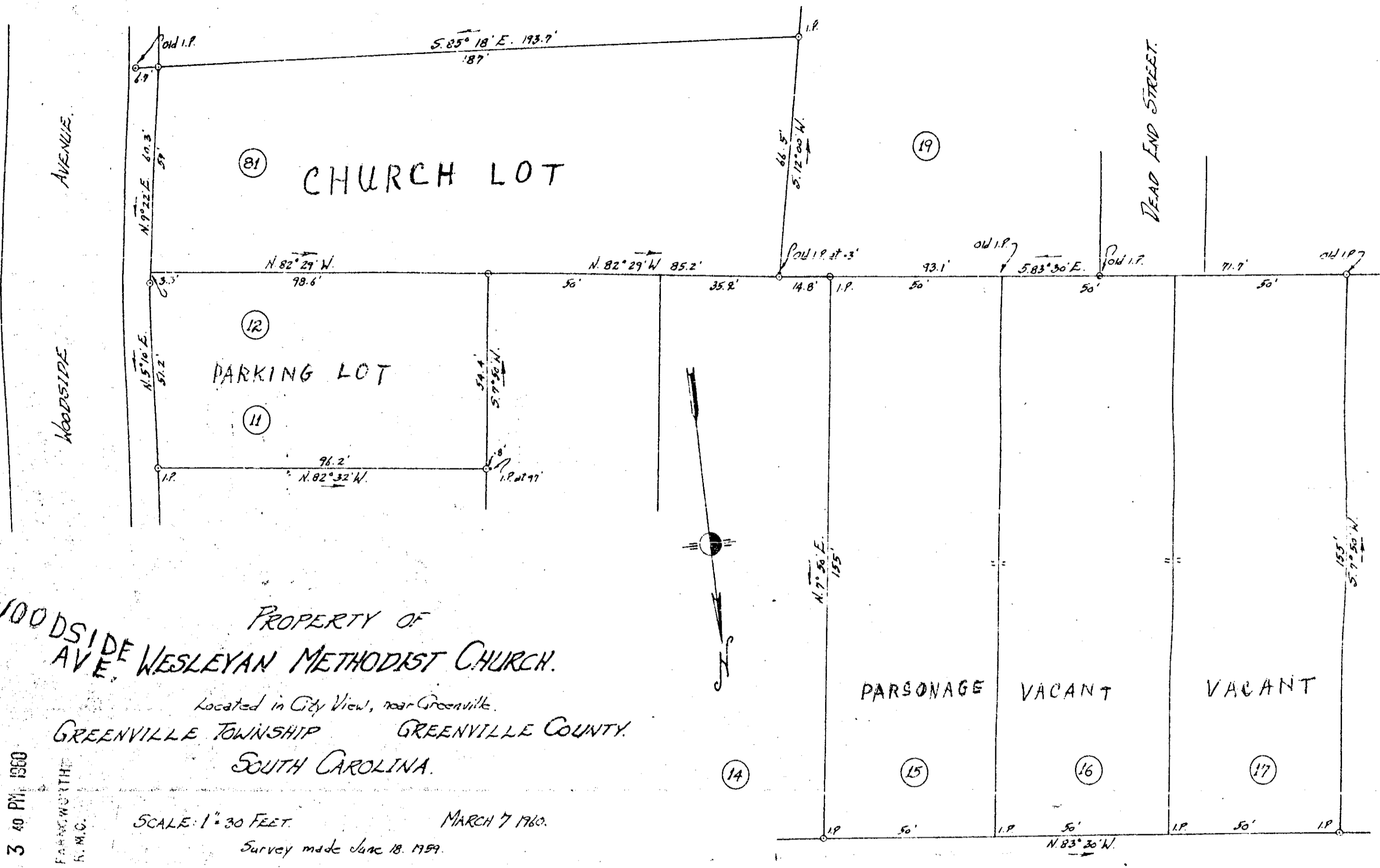

WOODSIDE AVENUE, PROPERTY OF
 WESLEYAN METHODIST CHURCH.
 Located in City View, near Greenville.
 GREENVILLE TOWNSHIP GREENVILLE COUNTY.
 SOUTH CAROLINA.

SCALE: 1" = 30 FEET

MARCH 7 1960.

Survey made June 18, 1959.

H.S. BROCKMAN, Reg. Surveyor #259.
 JOHN A. SIMMONS, " #2212.
 GREER, S.C.

APR 5 1960

APR 5 3 40 PM 1960

OLLIE FARMWORTHY
 R.M.C.

\$1.00

TT-175

27194

27194 Filled This 5 day of April 1960
 and Recorded in Vol. TT Page 175

Register Meane Conveyance Greenville County, S. C.