

Plat Book TT, Page 167 A

GREENVILLE S.C.

MAR 26 11 32 AM 1960

OLIVER NORTH
P.L.C.

EUNICE G. FARR

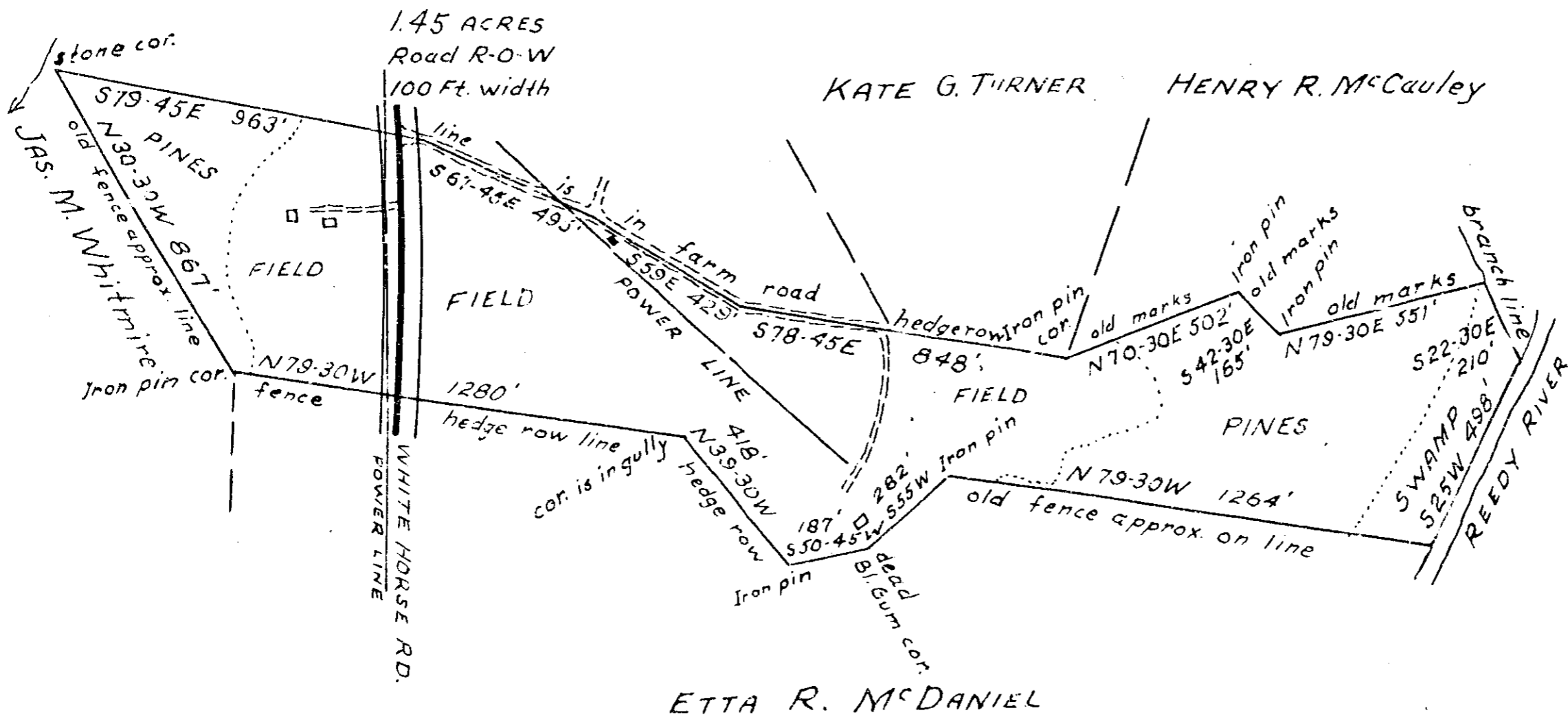

SCALE
1" = 400'

PARIS MTN. TWP.
GREENVILLE Co., S.C.

PLAT OF THE CAROLINA REAL ESTATE CO. TRACT, FORMERLY R.E. GREENE PROPERTY,
LOCATED ON THE OLD WHITE HORSE ROAD NEAR THE GREEN VALLEY COUNTRY
CLUB. GROSS AREA: 51.50 ACRES, LESS 1.45 ACRES. NET AREA: 50.05 ACRES.
REFERENCE: W.A. Adams Survey, 7/22/1908.

BY DAN. E. COLLINS, #1760
Whitmire, S.C. 3/22/1960.

YOUNTS & SPENCE

1960 Mar 26 Filed This day of Mar 1960
 and Recorded in Vol. 1 Page 167 A
 EUNICE G. FARR
 Register Messrs Greenville Greenville County, S.C.

MAR 26 1960
26322

TT-167