

Plat Book TT, Page 165 | A

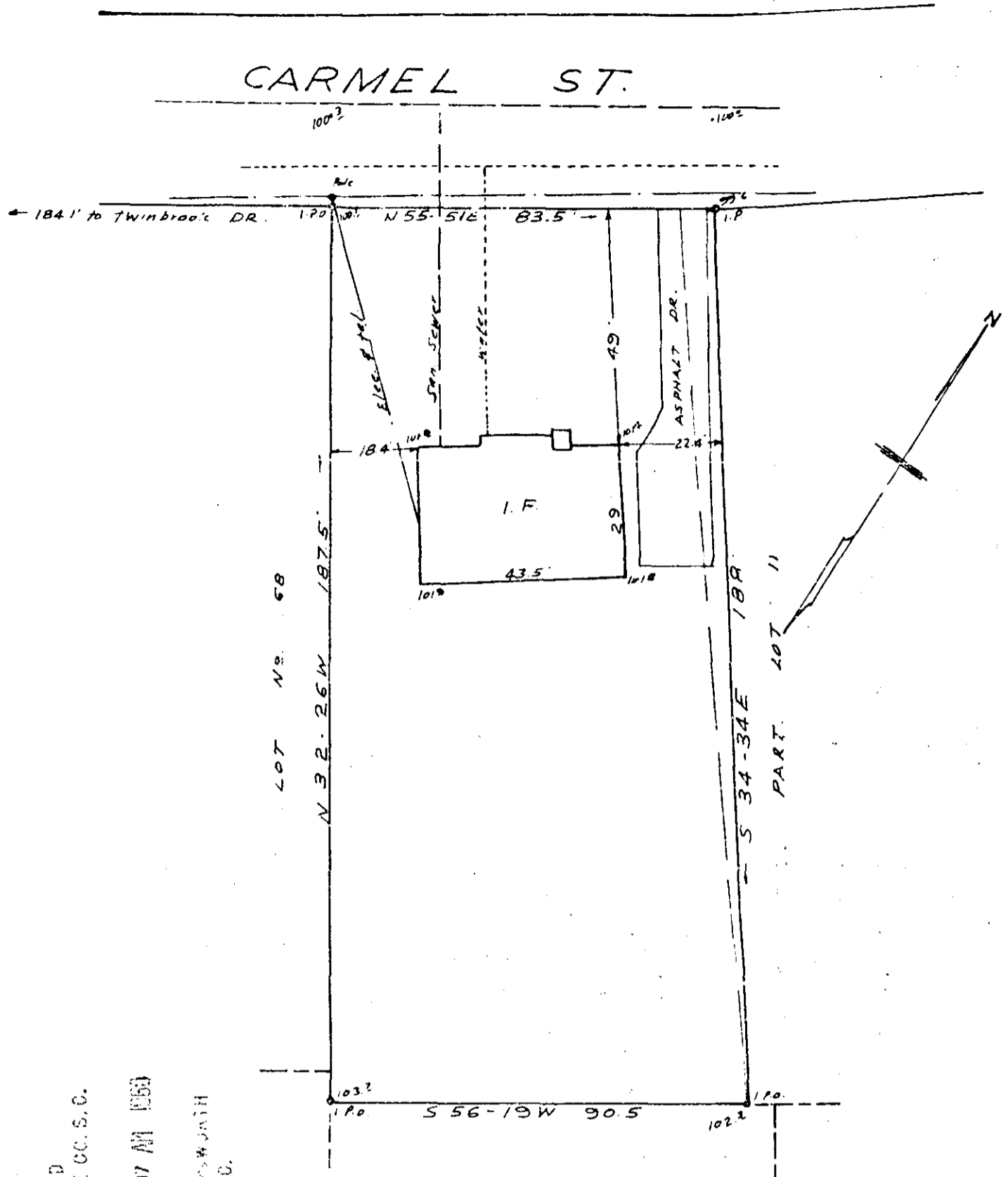

FILED
GREENVILLE CO. S. C.
MAR 24 11 07 AM 1960
OLLIE F. THOMPSON
R. M. C.

PROPERTY OF
JOHN C. DEANE JR. and
PEGGY G. DEANE
GREENVILLE S. C.
SCALE 1" = 30' MAR. 22 1960

This is to certify that on the 22nd. day of March 1960, I surveyed lot No. 12 and part of lot No. 11, as shown on plat recorded in office of R. M. C. for greenville County in plat book A A, page 110, and that the property lines, walls and buildings are as shown hereon; that the buildings located on said property do not encroach or project on adjacent streets or property; and that no adjacent buildings, walls or power lines encroach or project on said property except as shown.

509 26055 MAR 24 1960
TT-165 C. O. Riddle - Reg. & S.

26055 Piled This 24 day of Mar. 1960
and Recorded in Vol. 1 Page 165 of
Ollie F. Thompson
Register Above Conveyance Greenville County, S. C.