

REF: PLAT OF MAPLE HEIGHTS, PROPERTY OF MARSHALL VAUGHAN, (UNRECORDED)

FILED
GREENVILLE CO. S. C.

JUL 28 2 42 PM 1960

OLLIE W. NORTH
R.M.C.

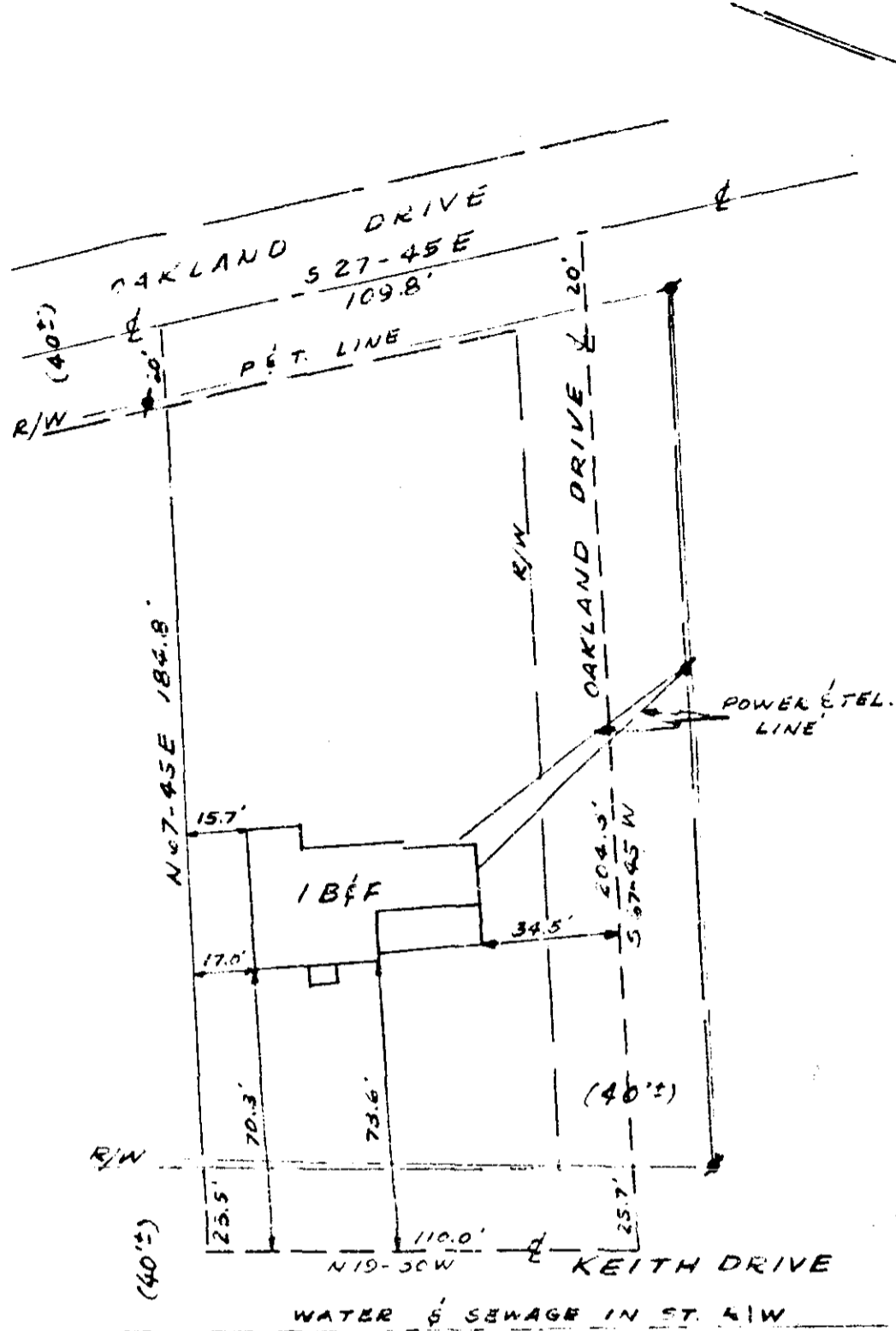

PROPERTY OF
PATRICIA P. BRUNS
 GREENVILLE, S.C.
 SCALE 1"=50' MARCH 12, 1960

This is to certify that on the 12th day of March 1960 I surveyed the property shown on this plat, and that the property lines, walls and buildings are as shown hereon; that the buildings located on said lot do not encroach or project on adjacent streets or property, and that no adjacent walls or buildings encroach or project on this lot; and that there are no utility lines crossing this property except as shown.

JUL 28 1960

2989

PIEDMONT ENGINEERING SERVICE
GREENVILLE, S. C.

Joseph H. Branch
 Registered Engineer
 No. 962

See 508

TT-161

3989
 and Recorded in Plat T Page 161 of July 1960
Edwin H. Mansworth
 Register of Deeds
 Greenville County, S. C.