

Plat Book TT, Page 159 B

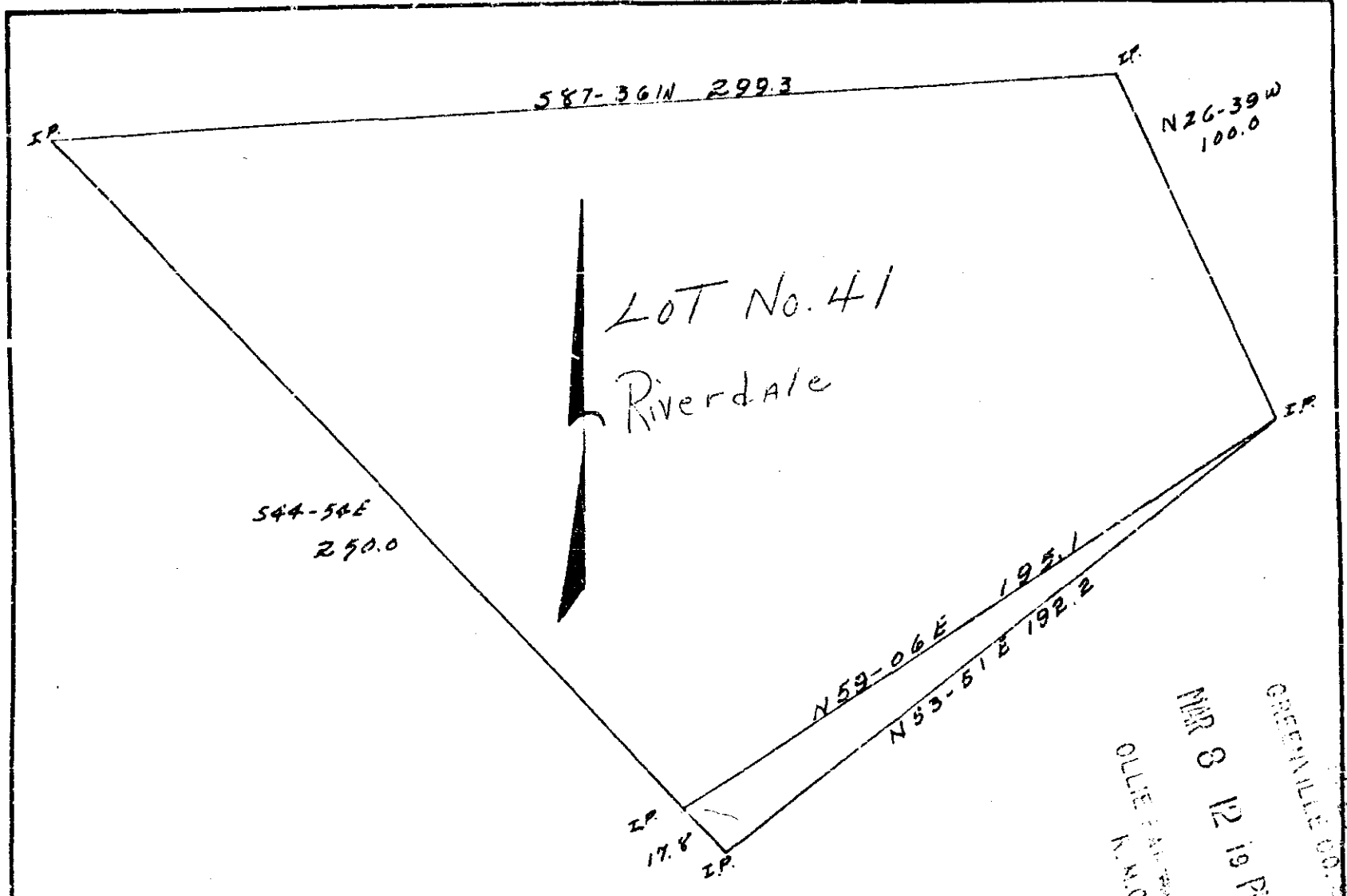

Property
of
E. W. Rochester

MAR 8 12 16 PM 1960
GREENVILLE CO. S.C.
OLLIE F. JAMES

State of South Carolina
County of Greenville

The above plat plotted from deed, recorded in Book 590 at Page 370.

Scale 1" = 50'

Date 2-20-60

MAR 8 1960
24735

Thomas C. Keith
Thomas C. Keith

Reg. No. 1712 L. S.

See 504 TT-159

24735 Filed This 8 day of May 1960
and Recorded in Vol. 1 Page 159 at
Ollie F. James
Register Mesite Conveyance Greenville County, S. C.