

WATER, SEWAGE, & GAS IN T. R. N

EAST NORTH STREET

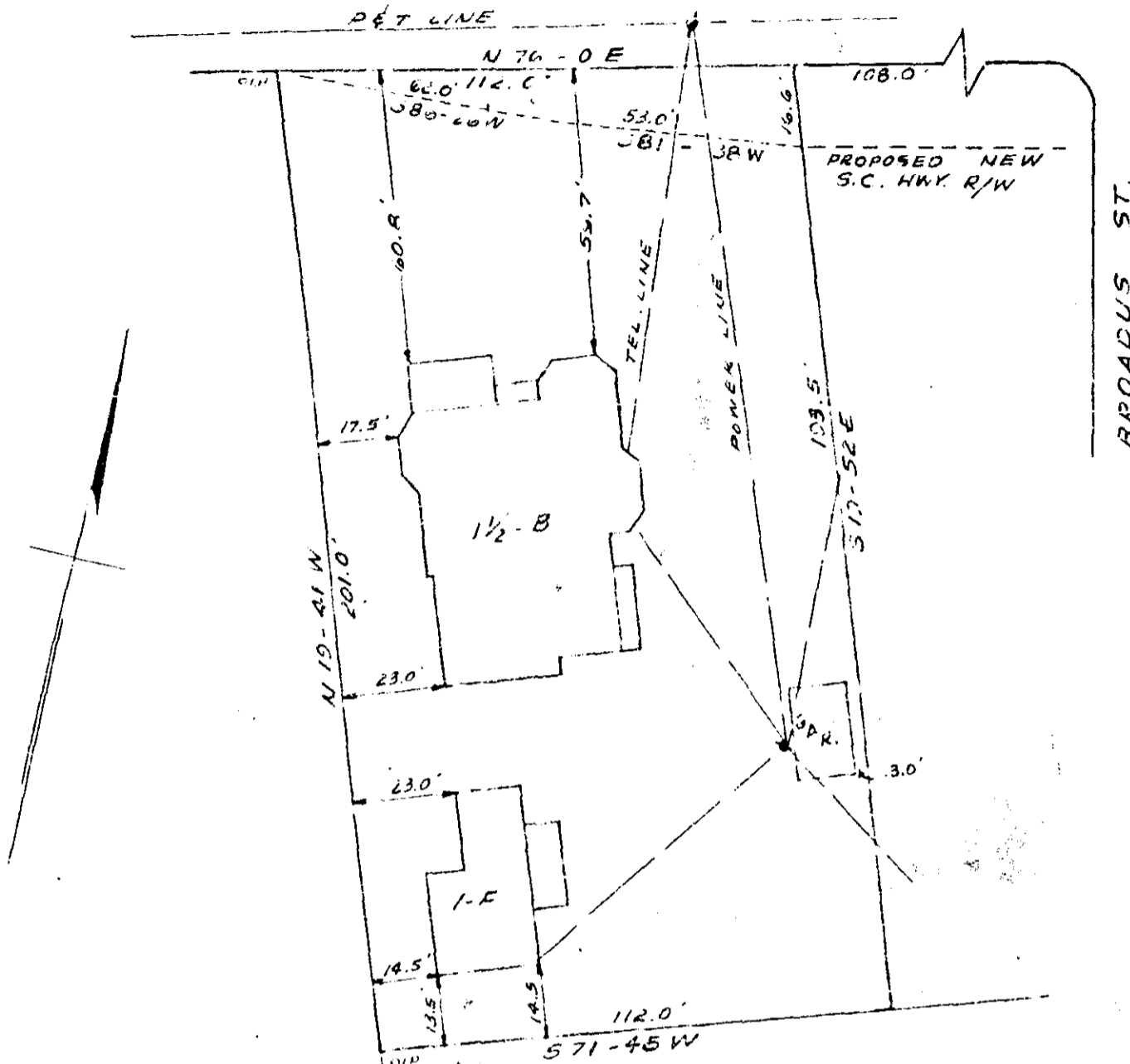

PROPERTY OF
THE WALLACE ESTATE

GREENVILLE, S. C.

SCALE 1" = 40' FEB. 26, 1960

RECORDED
 MAR 1 1960
 GREENVILLE, S. C.

50°



MAR 1 1960

PIEDMONT ENGINEERING SERVICE
GREENVILLE, S. C.

TT-151

24295

24295 Filed This 1 day of Mar. 1960

and Recorded in Vol. TT Page 151 of 31.

Edna Saward
Register Mesne Conveyance Greenville County, S. C.