

U.S. H-WAY NO. 29
 24' North bound lane

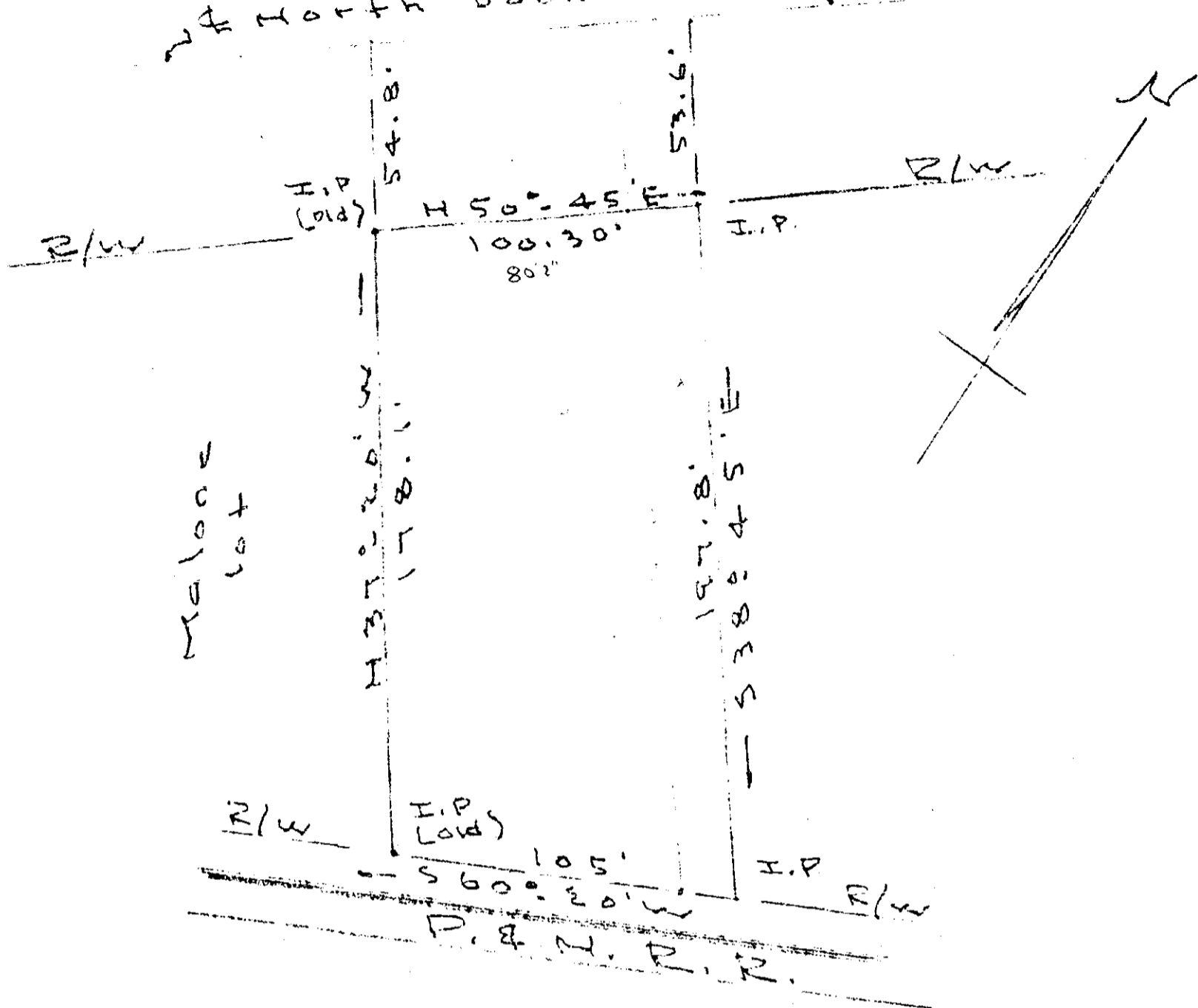

PROPERTY OF
 MYRTICE L. WADDELL
 U.S. 29 - North - Near Taylor's - S.C.
 Scale 1" = 50' - Feb. 3 - 60

FEB 9 12 09 PM 1960

OLLIE TAYLOR NORTH
 R.M.C.

509 22352

TT-135 FEB 9 1960

S-Magnetic bearings.

J.C. Hill - L.S. 205

Filed This 9 day of Feb. 1960
 and Recorded in Vol. TT Page 135 at
 Ollie Taylor North
 Register Mesne Conveyance Greenville County, S.C.