

# Plat Book TT, Page 122

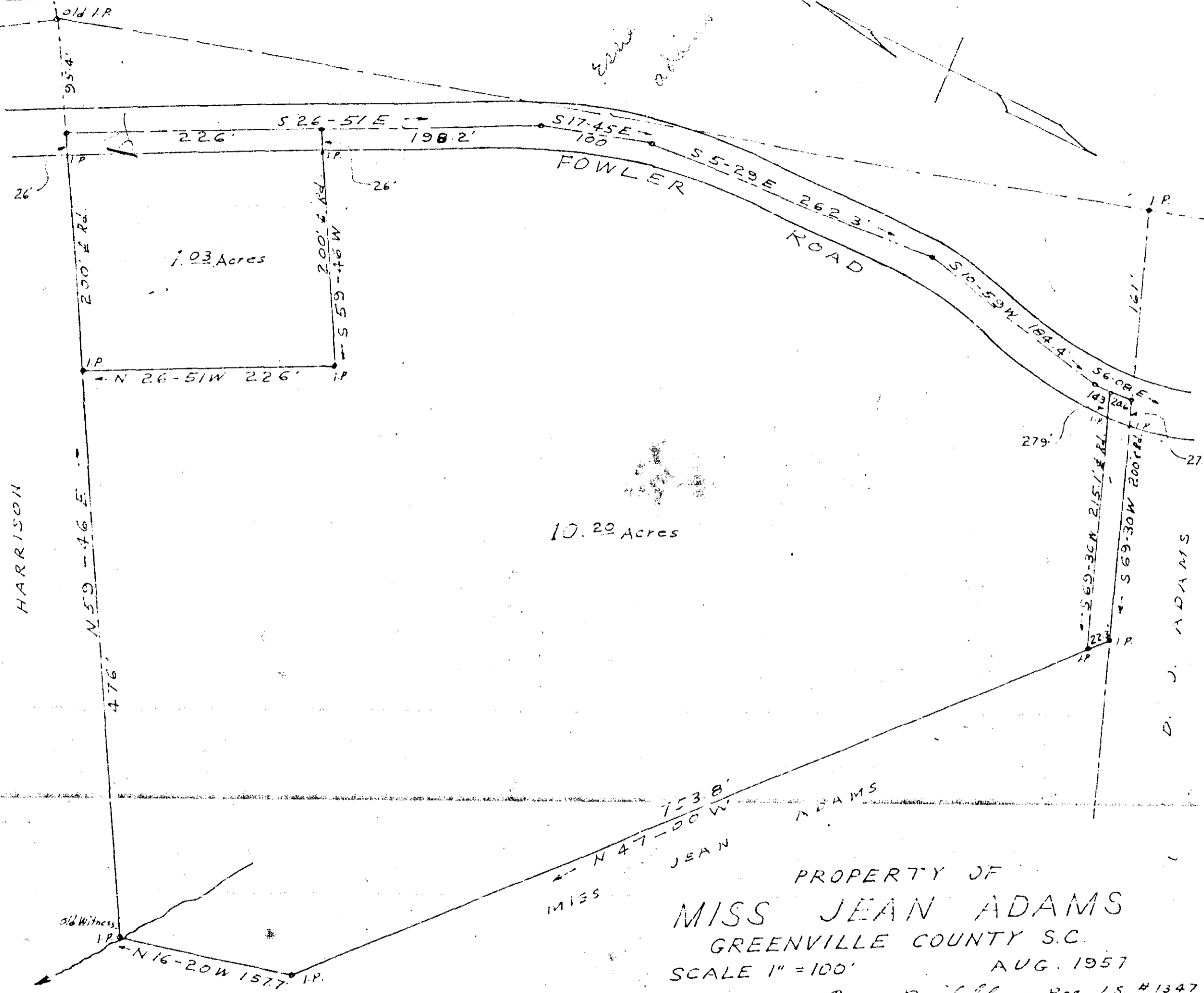

PROPERTY OF  
**MISS JEAN ADAMS**  
 GREENVILLE COUNTY S.C.  
 SCALE 1" = 100'  
 AUG. 1957  
 C.S. Riddle - Reg. L.S. #1347

Field Book C-57  
 Fee 50¢ 21279 JAN 28 1960

21279 Filed This 28 day of Jan 1960  
 And Recorded in Vol. 1 Page 122  
 C.S. Riddle  
 Register Meane Conveyancer Greenville County, S.C.