

20534 Filed This 20 day of Jan. 1960  
 and Recorded in Vol. T. T. Page 121 of ...

Register Messrs Conveyances Greenville County, S. C.

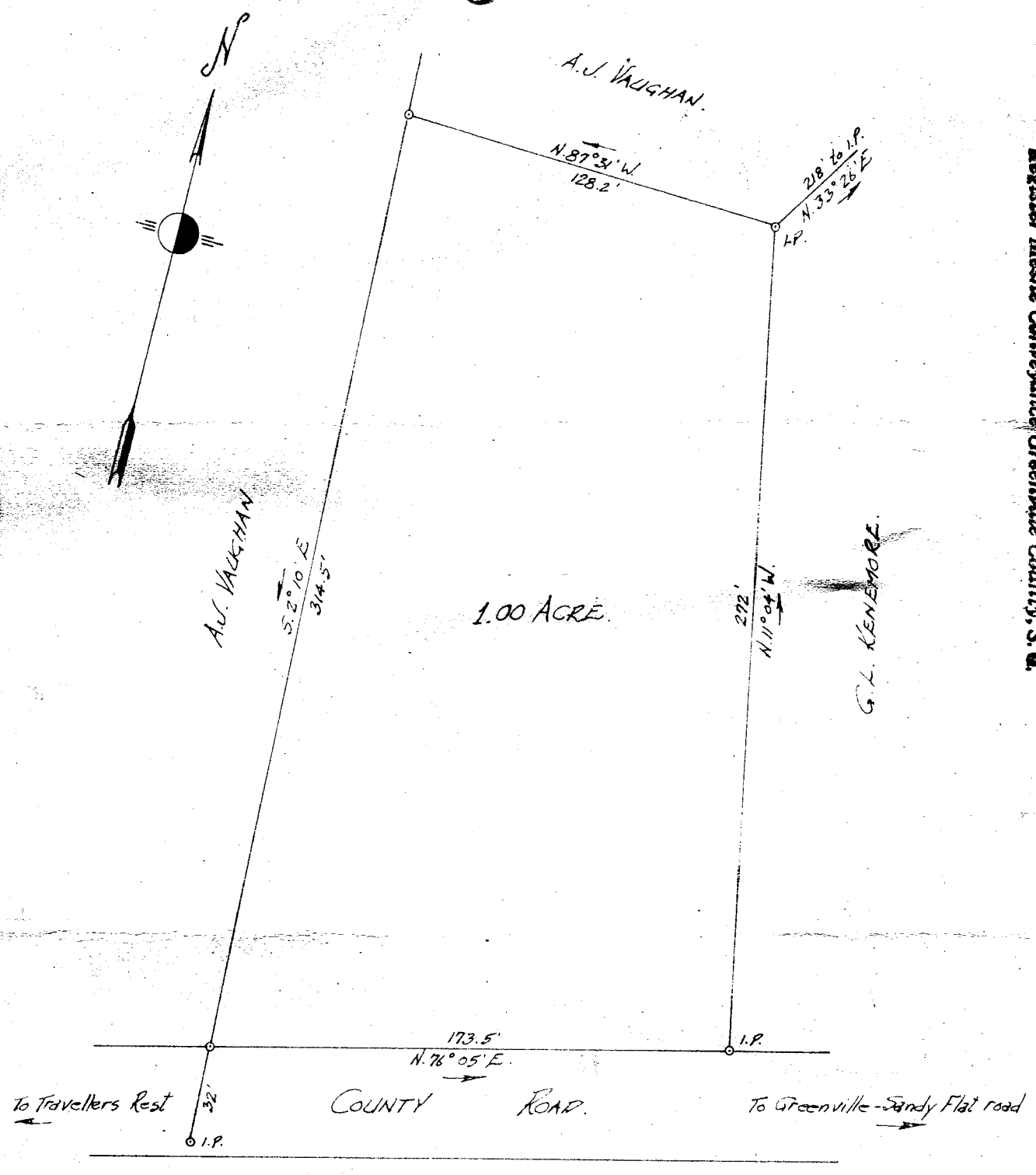

PROPERTY OF  
**A. J. & MARY L. VAUGHAN.**

Located near Cross Roads Church.

ONEAL TOWNSHIP GREENVILLE COUNTY.  
 SOUTH CAROLINA.

FILED  
 GREENVILLE CO. S. C.  
 JAN 20 10 35 AM 1960  
 OLLIE T. SIMMONS  
 R. M. G.

SCALE: 1" = 50 FEET. JAN. 1. 1960.

H. S. BROCKMAN, Reg. Surveyor #957.  
 JOHN A. SIMMONS, " #222  
 GREER, S. C.

NOTE: Information taken from plat of A. J. Vaughan property, made by H. S. Brockman, May 13, 1952.