

Plat Book TT, Page 89 B

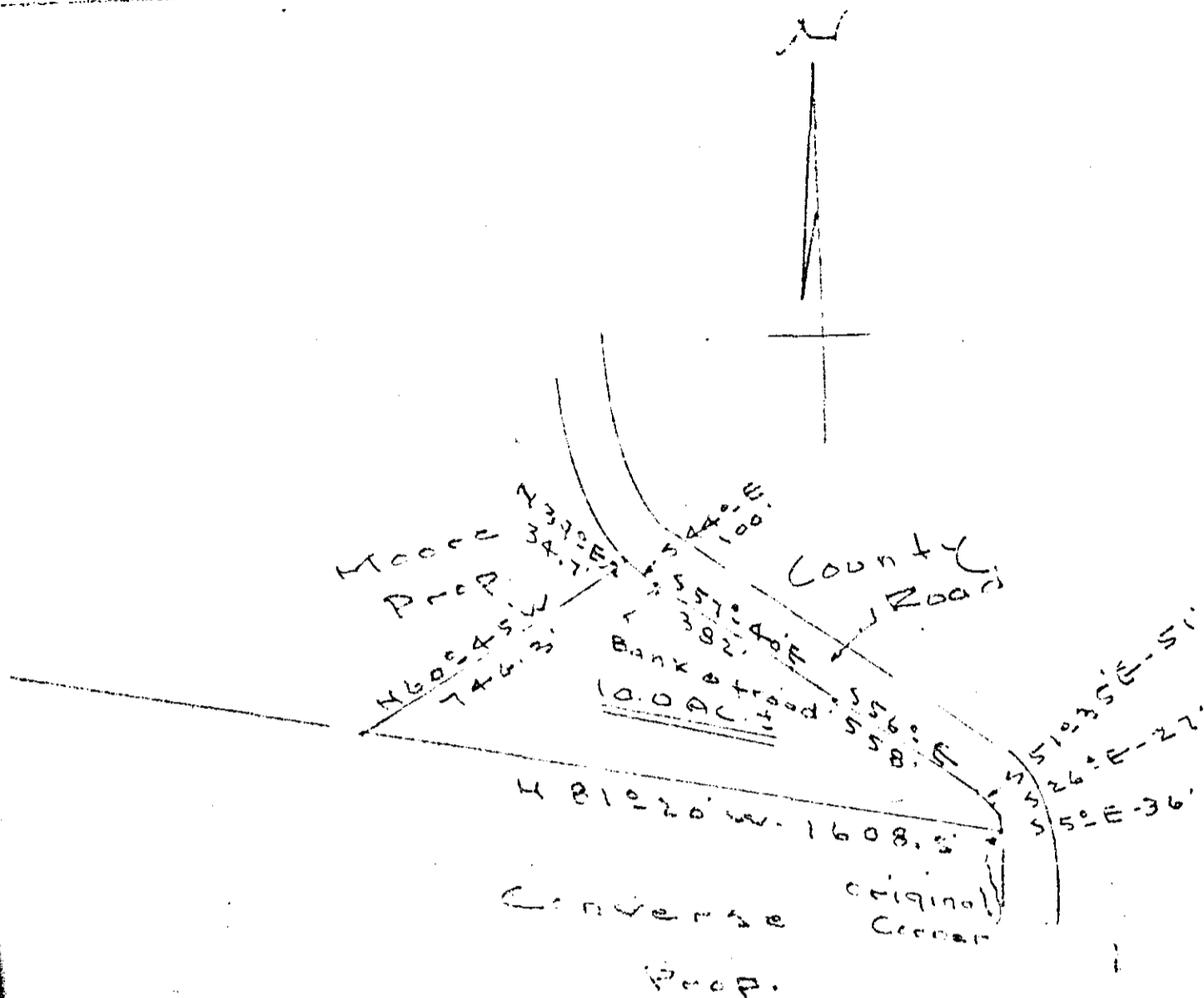

PROPERTY OF
W. R. & DORIS CULBERTSON
Greenville Co. S.C.

Scale 1" = 400' - May. 4-59

FILED
NOV 30 3 01 PM 1959
GREENVILLE S.C.

NOV 30 1959

16910

3 to 50'

Iron pins at corners. TT-89
3 Magnetic bearings.

J. G. Hill - L.S. 805

16910 Filed This 30 day of Nov. 1959
and Recorded in vol. TT Page 89 at
Caddis H. H. H. H.
Register Mesne Conveyance Greenville County, S.C.