

Plat Book 1, Page 111A

REF: PLAT OF PECAN TERRACE SECTION II
FILED IN PLAT BOOK "EE", PAGE 108

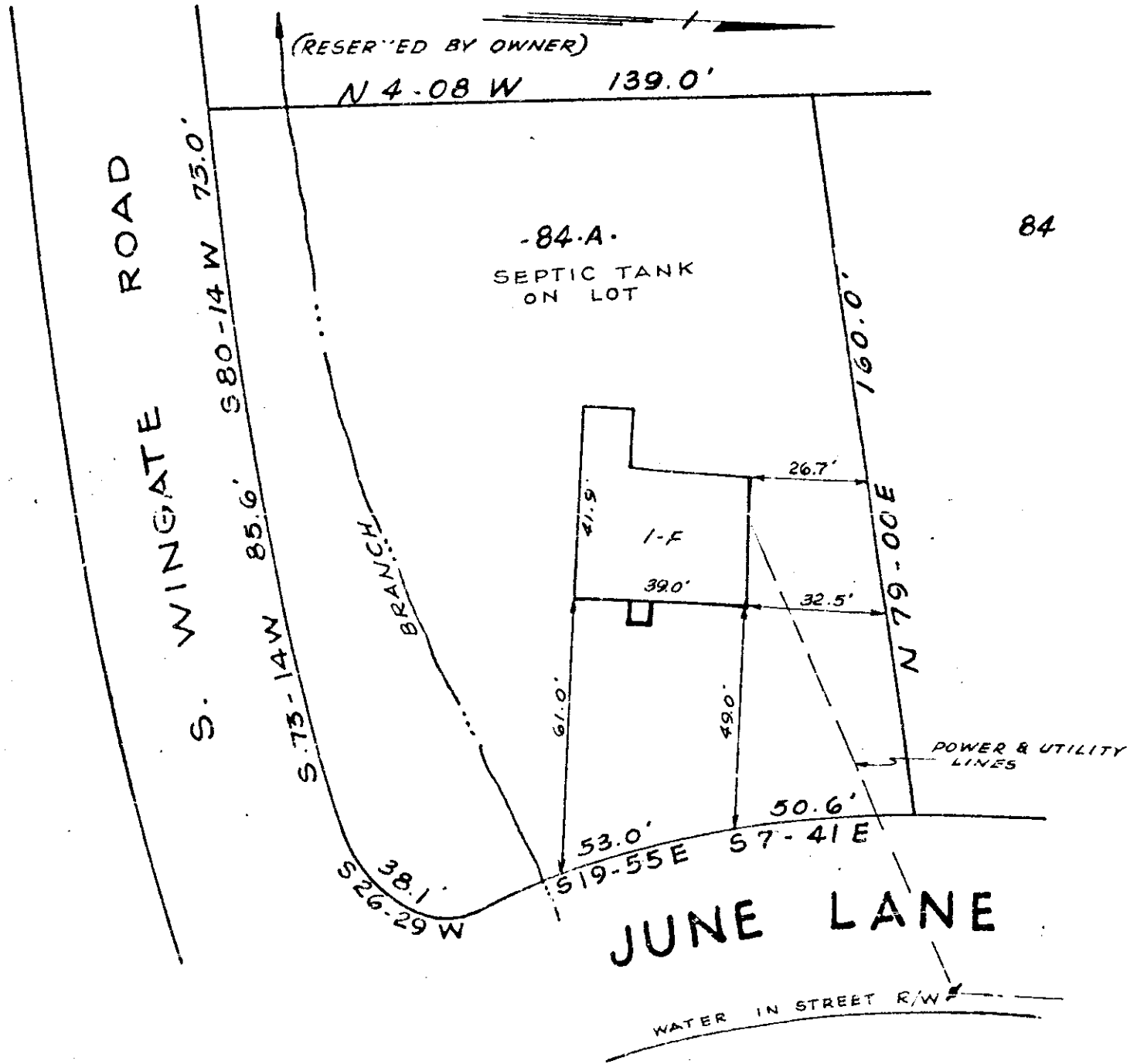

PROPERTY OF

ROBERT A. LANDGREBE & SHIRLEY J. LANDGREBE

NEAR GREENVILLE, S.C.

SCALE 1"=40' 6 OCT. 1959

This is to certify that on the 6th day of October 1959 I surveyed the property shown on this plat; and that the property lines, walls and buildings are as shown hereon; that the buildings located on said lot do not encroach or project on adjacent streets or property; and that no adjacent walls or buildings encroach or project on this lot; and that there are no utility lines crossing this property except as shown.

NOV 5 1959

13742

Robert S. Branch
Registered Engineer No. 962

PIEDMONT ENGINEERING SERVICE
GREENVILLE, S. C.

JJ-77

13742 Filed This 5 day of Nov. 19 59
and Recorded in Vol. 1 Page 771 of 11

Register Mesne Conveyance Greenville County, S. C.

OLLIE F. JANSWORTH
R.M.C.

