

FILED  
GREENVILLE CO. S. C.

SEP 21 10 49 AM 1959

OLLIE W. BERTH  
R.M.C.

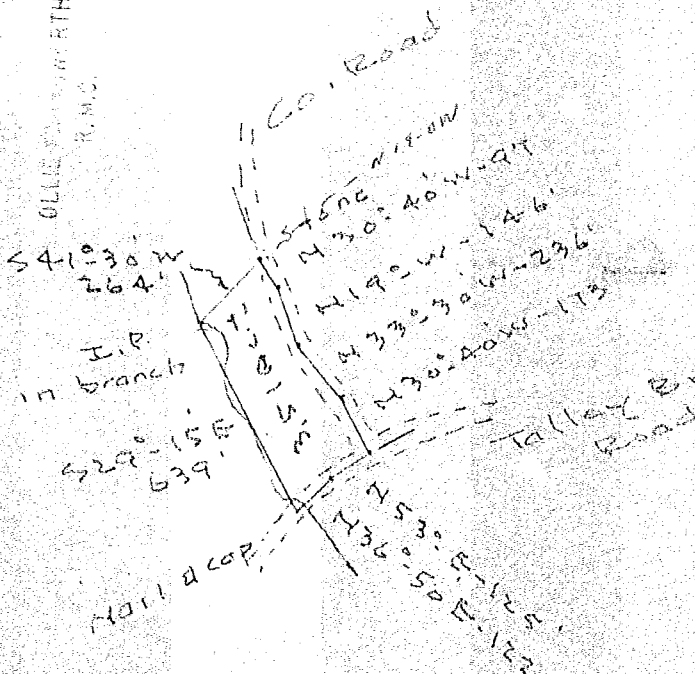

PROPERTY OF  
 JESSIE T. HOOD EST.  
 Talley Br. Rd. Near Marietta - S.C. - Greenville Co.  
 Scale 1" = 500' - Aug. 18 - 59

9045

SEP 21 1959

Plats in 504

TT - 35

3 - Magnetic bearing

J.C. Hill - L.S. 805

9045 Filed This 21 day of Sept 19 59  
 And Recorded in Vol. TT Page 35 at M.

*Edna F. ...*  
 Register Mesne Conveyance Greenville County, S. C.