

MAY 9 1960

30610

FILED  
GREENVILLE CO. S. C.  
MAY 9 4 18 PM 1960  
OLLIE FARNSWORTH  
R.M.C.

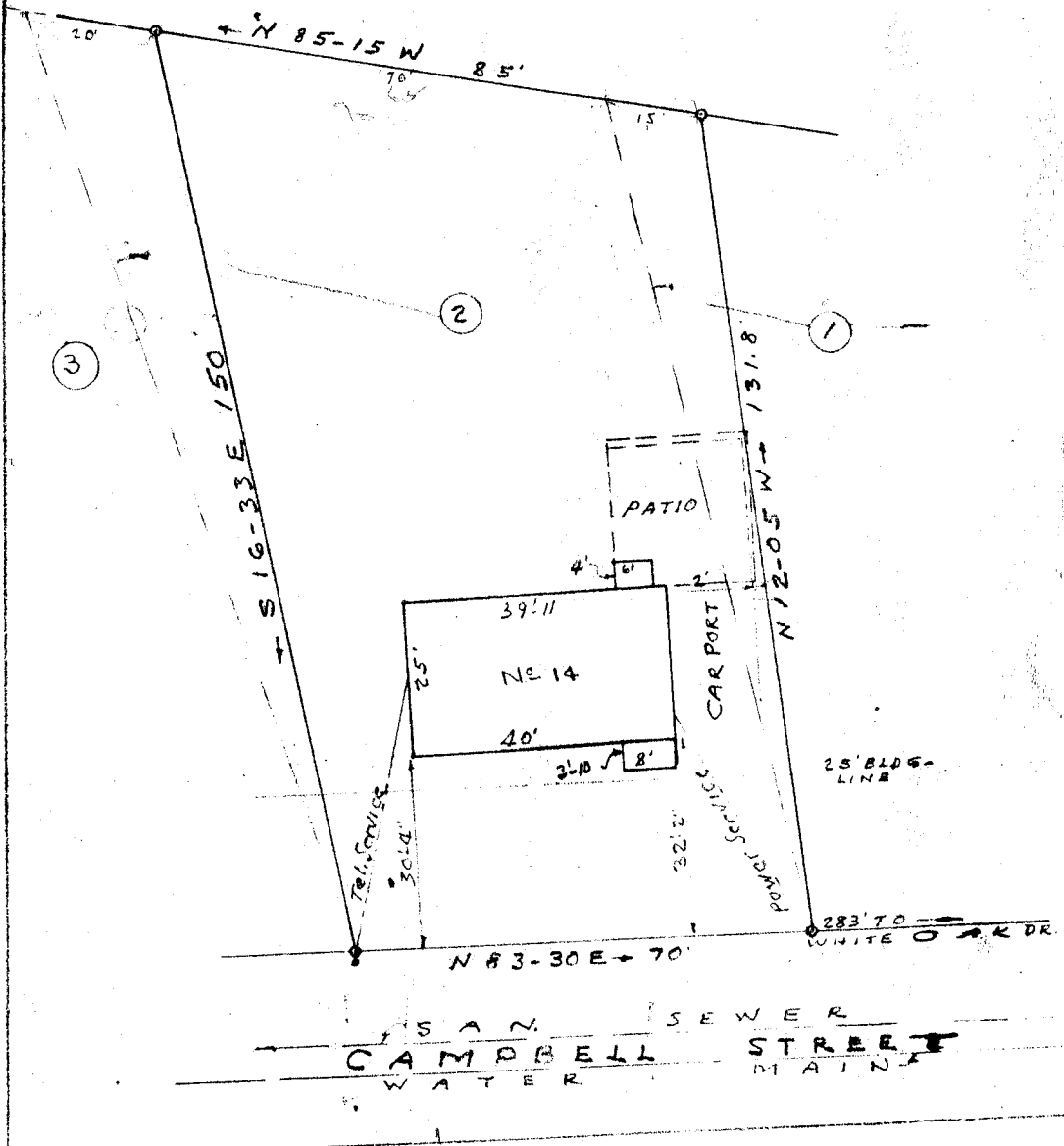

This is to certify that on Apr. 29, 1960, I surveyed the property shown on this plat, known as the eastern portion of lot No. 2, and a small triangular portion of the western side of lot No. 1 as shown on plat of University Circle, filed in R.M.C. Office for Greenville Co. in Plat Book "Y" at page 111, and that the property lines, walls and building use as shown hereon; that the building located on said lot does not encroach or project on adjacent streets or property, and that no adjacent walls or buildings encroach or project on said premises, and that no utility lines cross this property except as shown hereon.

Surveyed by R.K. Campbell

S.C. Reg. No. L. 996 L.S.

LEHMAN ADWELL MOSELEY, JR.  
ATTORNEY AT LAW  
TRAVELERS REST, S. C.

PROPERTY OF  
J. ROY & RUBY K. RUMSEY  
GREENVILLE S.C.  
SCALE 1"=30' APR. 29, 1960

TT-24

30610 Filed This 9 day of May 1960  
And Recorded in Vol. TT-24  
Ollie Farnsworth  
Register Mesne Conveyance Greenville County, S. C.