

Plat Book TT, Page 10

FILED
GREER, S. C.

SEP 30 2 10 PM 1959

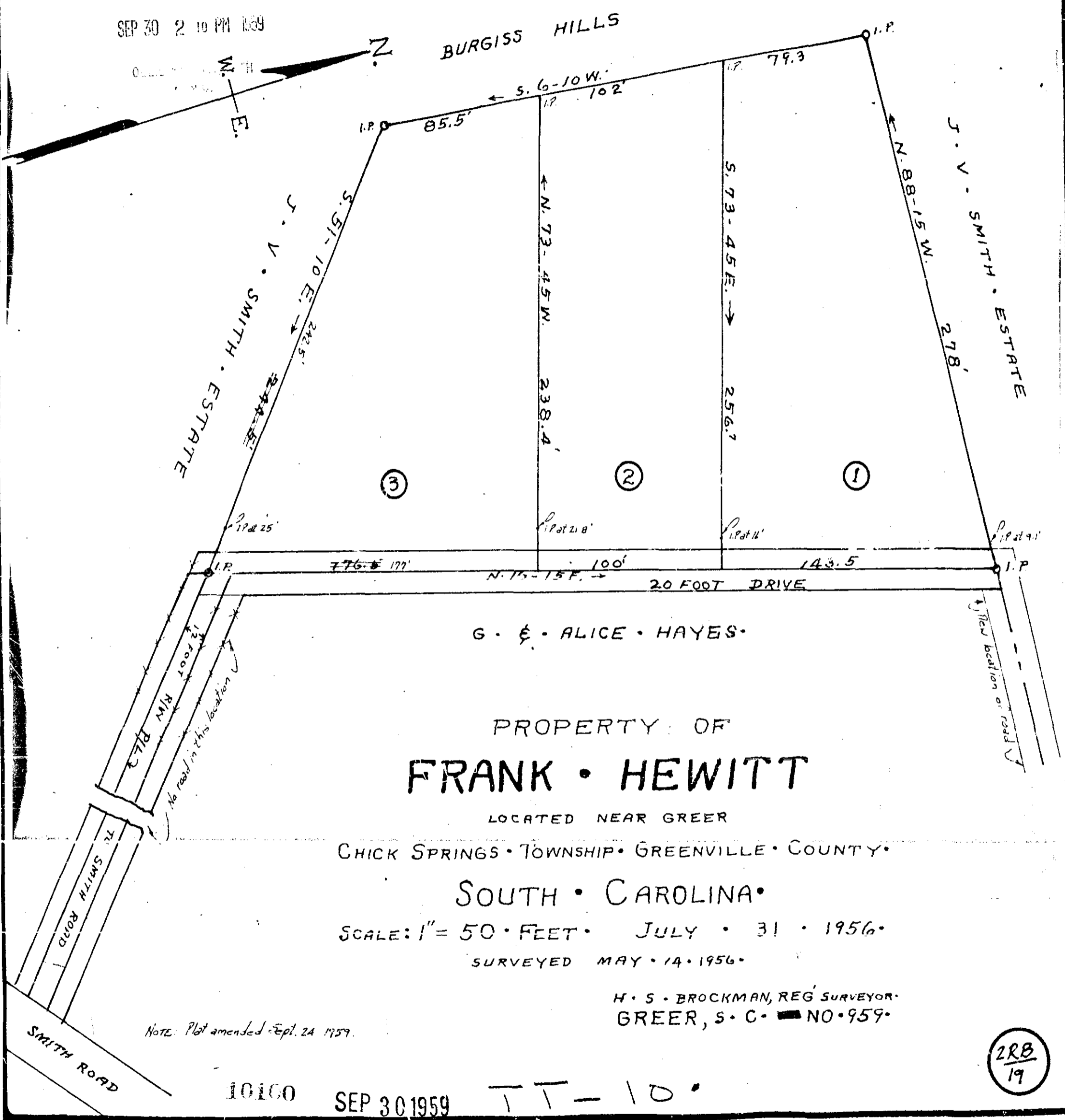

G. E. ALICE HAYES.

PROPERTY OF
FRANK HEWITT

LOCATED NEAR GREER

CHICK SPRINGS TOWNSHIP GREENVILLE COUNTY

SOUTH CAROLINA

SCALE: 1" = 50 FEET JULY 31 1956

SURVEYED MAY 14 1956

H. S. BROCKMAN, REG SURVEYOR
GREER, S. C. NO. 959

NOTE: Plat amended Sept. 24 1959.

10100

SEP 30 1959

TT-10

2RB
19

10100 Filed This 30 day of Sept. 1959
 And Recorded in Vol. TT Page 10 at M.
 Register Mesne Conveyance Greenville County, S. C.