

PROPERTY OF  
LESLIE & SHAW  
 GREENVILLE COUNTY S.C.  
 SCALE: 1"=100' JULY 1959

JUL 20 1959

509 2543  
 SS-193

IRON PINS ALL CORNERS AND ANGLES

*J. Mac Richardson, R.L.S. 598*

2543 Filed This 20th day of July 1959  
 and Recorded in Vol. SS Page 193  
*Edna F. Samworth*  
 Register Mesne Conveyance Greenville County, S.C.

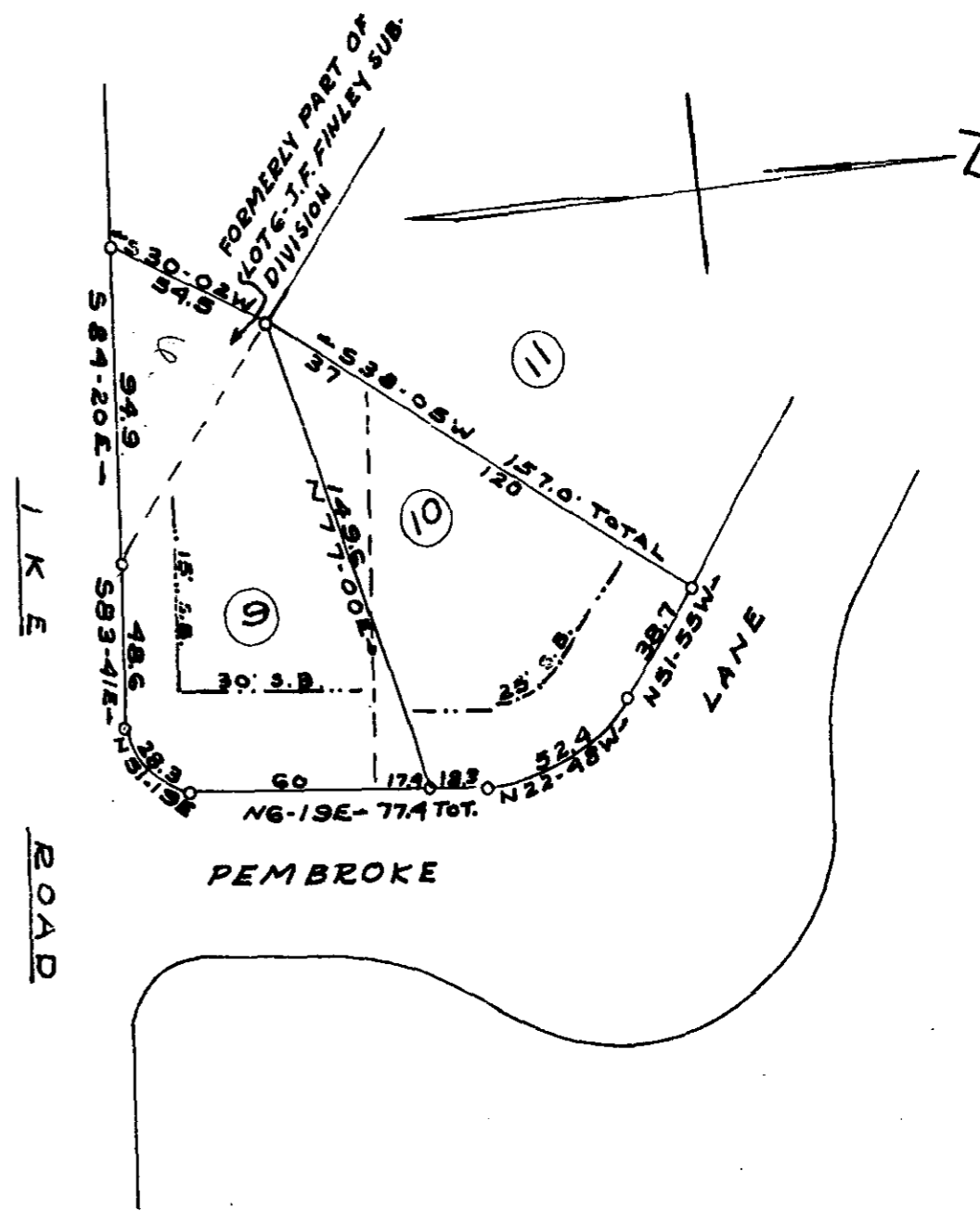

PROPERTY OF  
LESLIE AND SHAW  
 NEAR GREENVILLE S.C.  
 SCALE: 1"=50' 15 JULY 1959

PLAT REPRESENTS A REVISION OF LOTS 9 & 10 WITH  
 ADDITION AS SHOWN. - - - - DENOTES ORIGINAL LOT LINE.  
 LESLIE & SHAW SUBDIVISION PLAT RECORDED BOOK PAGE 52  
 JAS. F. FINLEY SUBDIVISION PLAT RECORDED BOOKS PAGE 165

509 2543  
 SS-193 JUL 20 1959

IRON PINS ALL CORNERS

*J. Mac Richardson*  
 R.L.S. No. 598

2543 Filed This 20th day of July 1959  
 and Recorded in Vol. SS Page 193  
*Edna F. Samworth*  
 Register Mesne Conveyance Greenville County, S.C.