

CERTIFICATE OF SURVEY

I HEREBY CERTIFY THAT THIS IS AN ACCURATE MAP OF AN ACTUAL SURVEY COMPLETED BY ME IN MAY 1959

REGISTERED S.C. ENGINEER NO. 1144

CERTIFICATE OF OWNER

I HEREBY CERTIFY THAT I AM THE OWNER OF PROPERTY SHOWN ON THIS MAP AND DO APPROVE OF THE SUBDIVISION THEREOF AS SHOWN

Geo. D. Stewart

ADDRESS - R.R.#3 TAYLORS, S.C. DATE - 5-28-59

LORENA PARK

PROPERTY OF

GEO. D. STEWART

NEAR

GREENVILLE S.C.

SCALE 1"=100' MAY 29, 1959

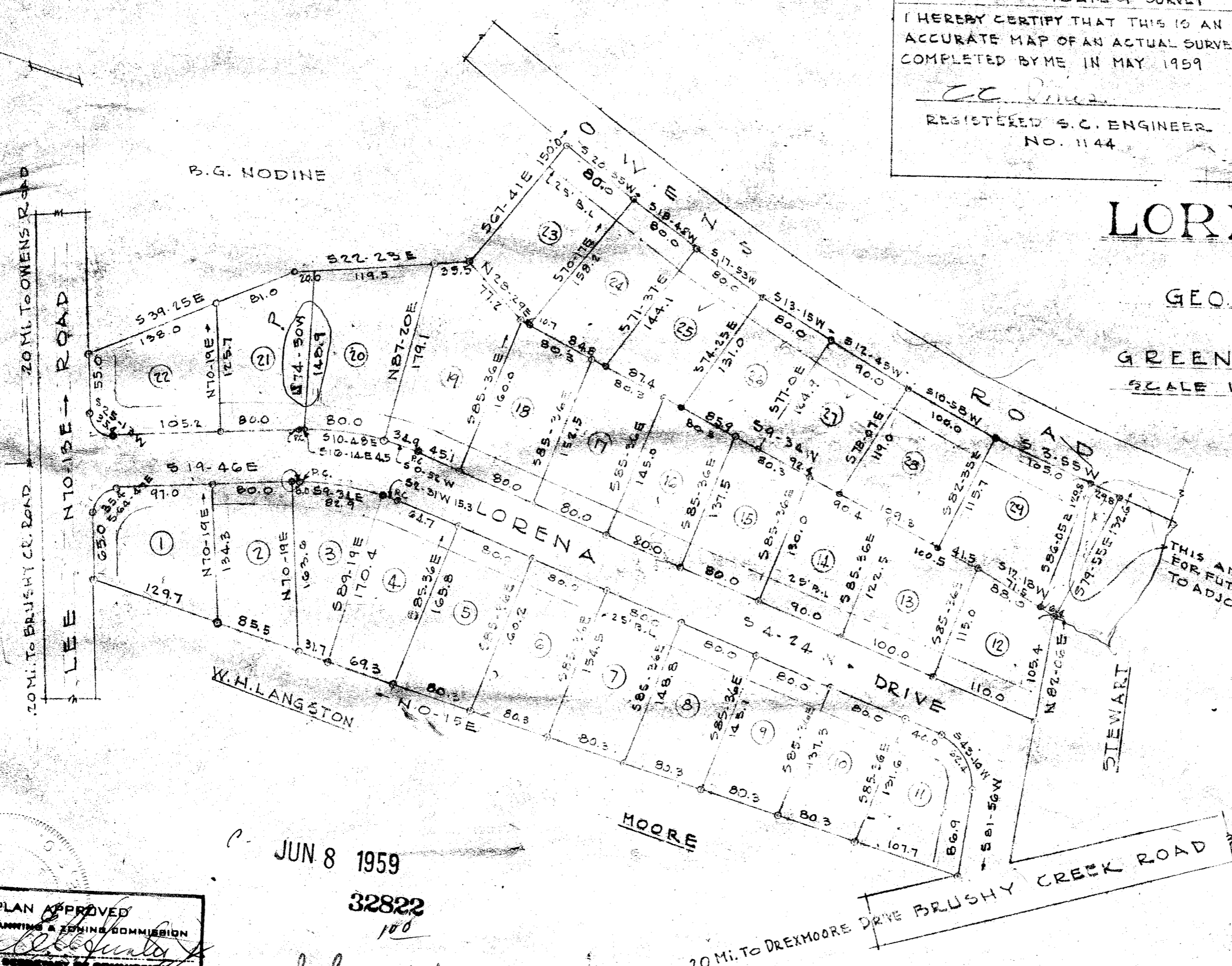

THIS AREA RESERVED FOR FUTURE ADDITION TO ADJOINING LAND

JUN 8 1959

32822

88-171

FINAL PLAN APPROVED GREENVILLE CITY PLANNING & ZONING COMMISSION DATE 6/1/59 BY [Signature]

FILED GREENVILLE CO. S.C. JUN 8 4 19 PM 1959 OLLIE PARSONS NORTH R.M.D.

JONES & SUTHERLAND ENGINEERS GREENVILLE, S.C.

32822 Filed This day of June 1959 and Recorded in Vol. 111 at

Register Mesne Conveyance Greenville County, S.C.