

GREENVILLE CO. S. C.

JUN 16 2 59 PM 1959

OLLIE EAVINS WORTH  
R.M.C.

JUN 16 1959

SS-169 33620

"NOTE" - The above plat is made from calls given in a deed recorded in R. M. C. office for Greenville county, S. C. in Deed 478 at page 145, and Mortgage recorded in Vol. 614 at page 185.

Plat by *[Signature]* - R.E.H.S.

PROPERTY OF  
REX E. HAWKINS  
BATES TOWNSHIP - GREENVILLE-COUNTY-S-C.  
SCALE 1" = 200' MAY-1-1959

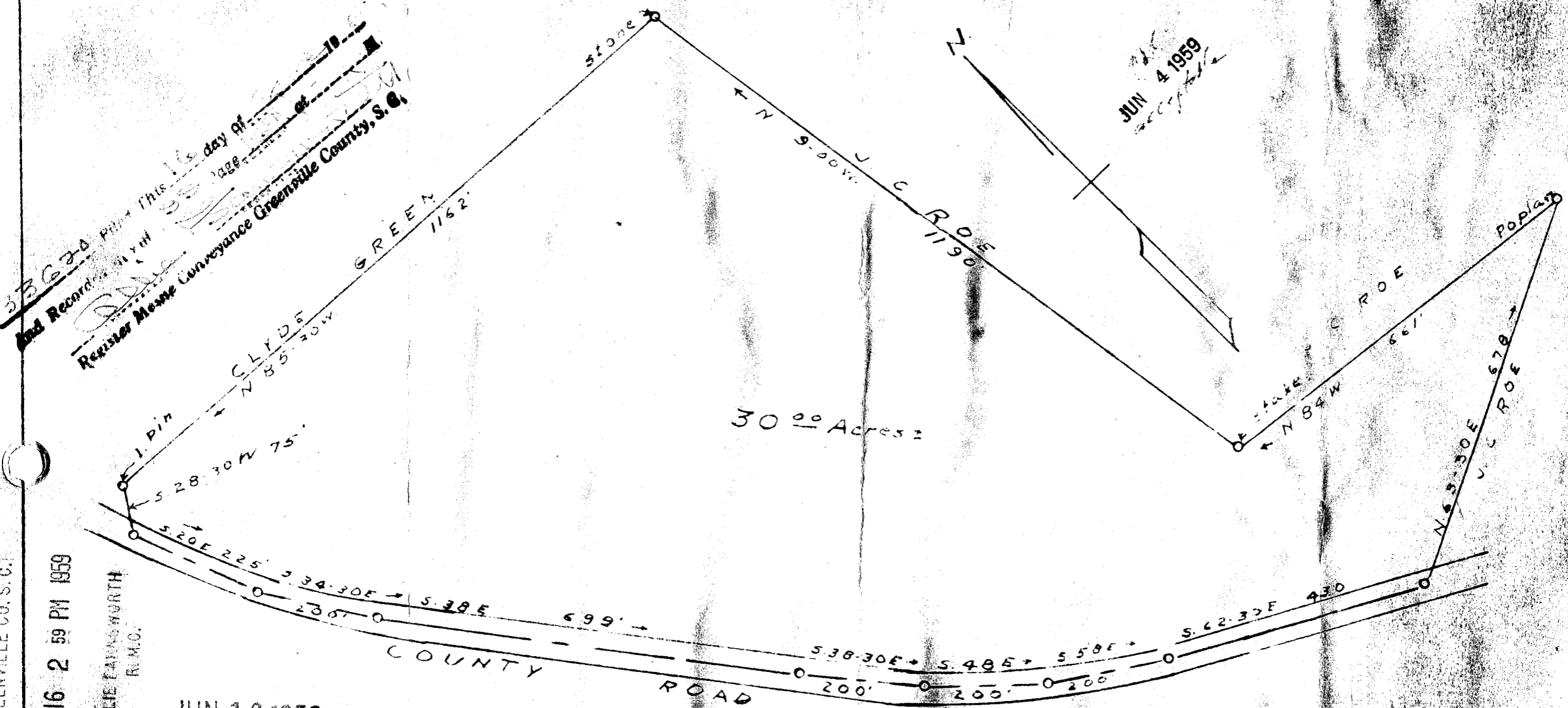

33620  
Recorded in Vol. 614 at page 185  
Register Meane Conveyance Greenville County, S. C.