

# Plat Book SS, Page 167 B

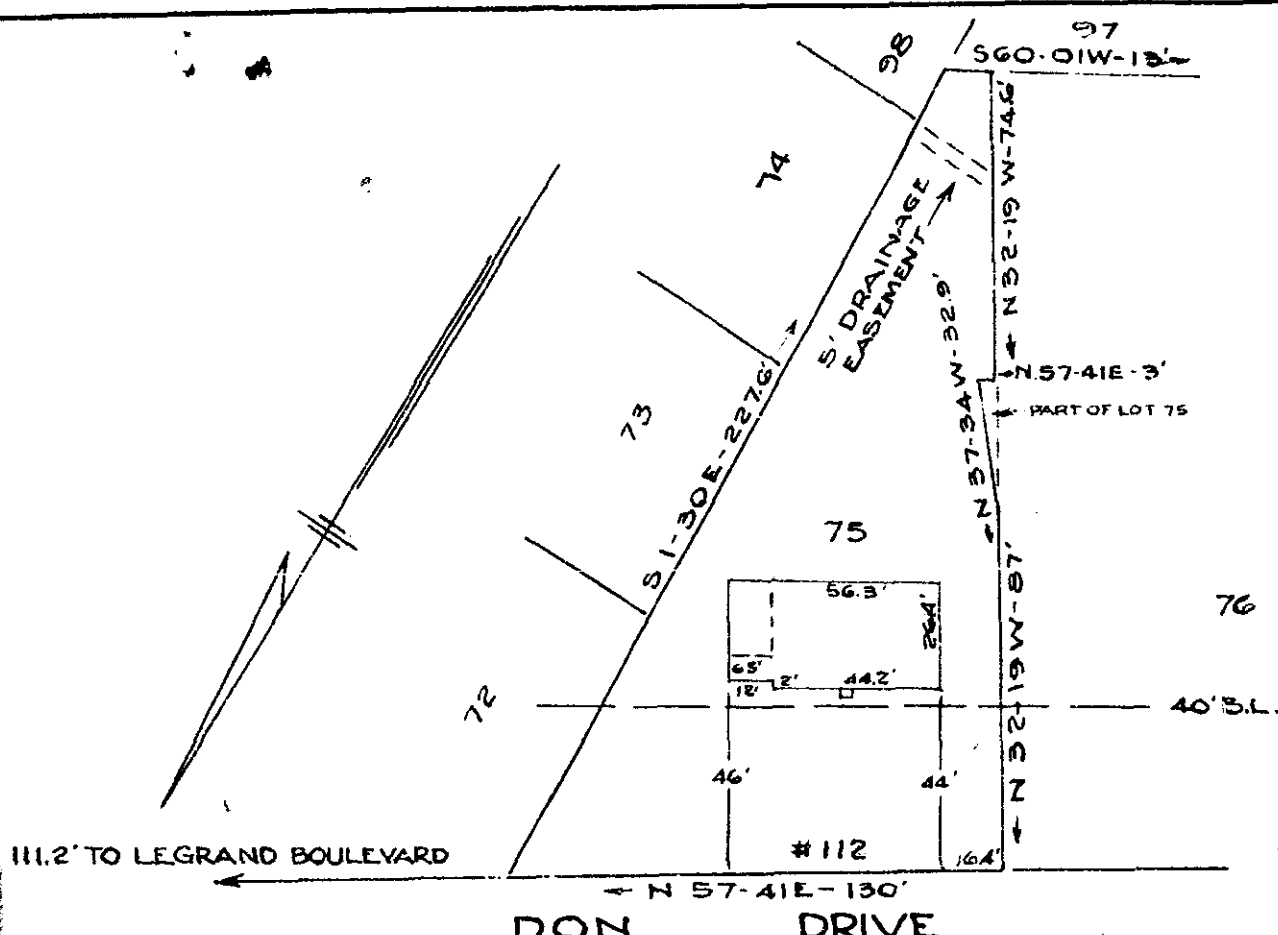

PROPERTY OF  
**ALBERT W. TIMMONS AND MADA W. TIMMONS**  
 GREENVILLE, S. C.  
 SCALE 1" = 50' JAN. 6, 1956.

This is to certify that on the 6th day of January, 1956 I surveyed the property shown on this plat being known as the greater portion of lot no. 75 on plat of Sherwood Forest by Dalton & Neves, Engineers, dated August 1951, revised through June, 1953 and recorded in Plat Book GG at Pages 2 and 3, Office of the R.M.C., Greenville County, S.C. and that the property lines, walls and buildings are as shown hereon; and that the buildings located on the said lot do not encroach or project on adjacent streets or property; and that no adjacent buildings or walls encroach or project on said premises.

William R. Hall  
 AND  
 PATRICIA C. Hall

*T. C. Adams*  
 T. C. Adams  
 Reg. Engineer # 307

JUN 4 1959  
 GREENVILLE  
 S. C.

JUN 4 1959  
 32434

12-167

32434 Filed This 6 day of June 1959  
 and Recorded in Plat Book SS Page 167  
 Register