

Deed.
25/158
AA-158

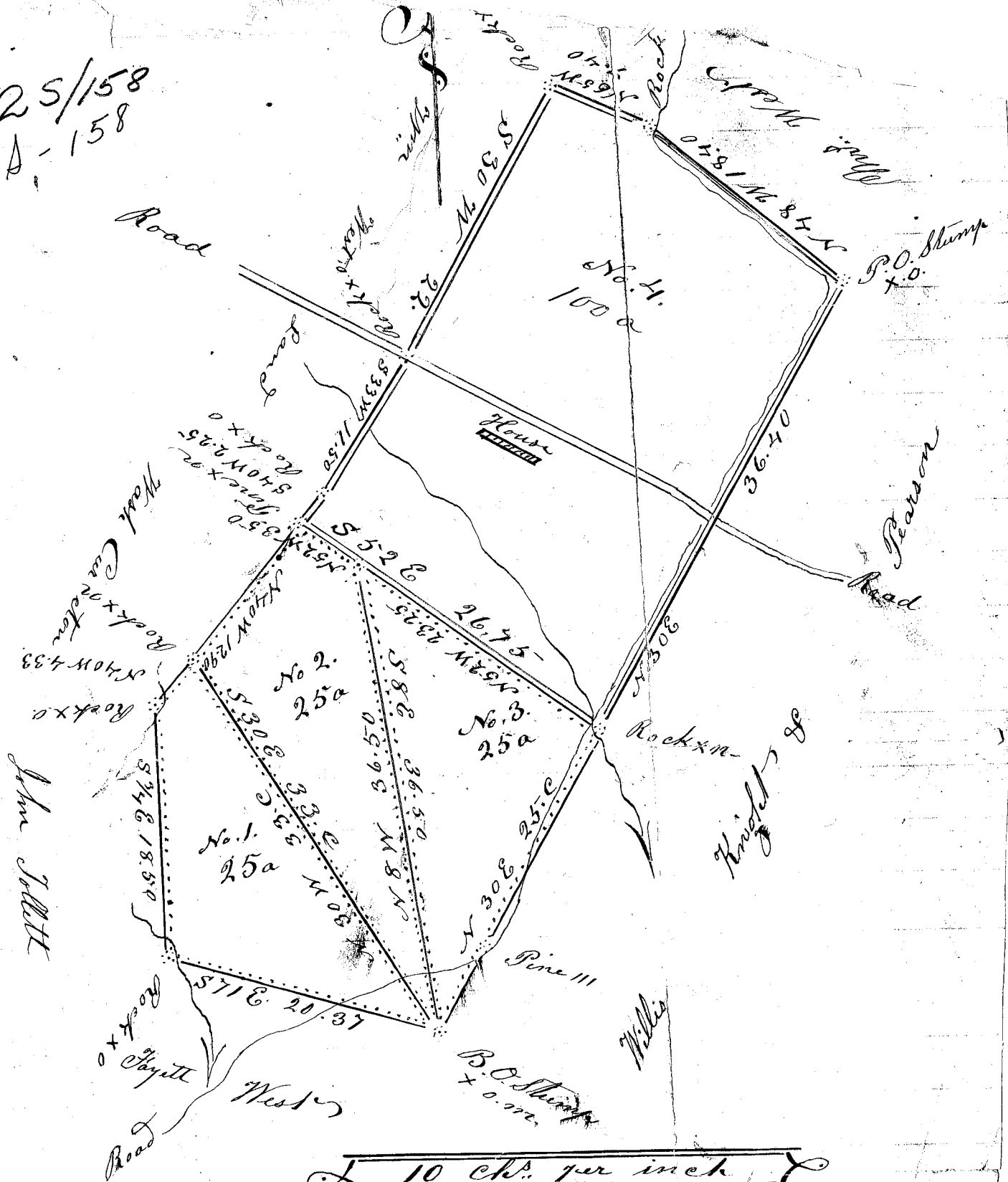

10 Ch. per inch

So. Ca. }
Greenville County } By the request of the Heirs of Caroline Johnson dec^d. I have this
surveyed the lands of said dec^d. & pursuant to her request, have divided said land
the above plot indicates, viz to James Johnson tract No. 1. To Elizabeth C. Hall
tract No. 2. To Henry Johnson tract No. 3. To Nancy, Anny, Mary and Luther
tract No. 4. all of the above parties subject to an agreement signed
1886 on this 19th day of Aug 1886. H. P. Johnson
Civil Eng^r