

AUGUSTA ROAD U. S. NO. 25

122.5

S 2-27W

S 10-39W 151.7

R/W

S 65-55E

100.7

MRS J. H. REEVES
LEASED TO
AMERICAN OIL CO.

MRS J. H. REEVES

N 61-16W

247.7

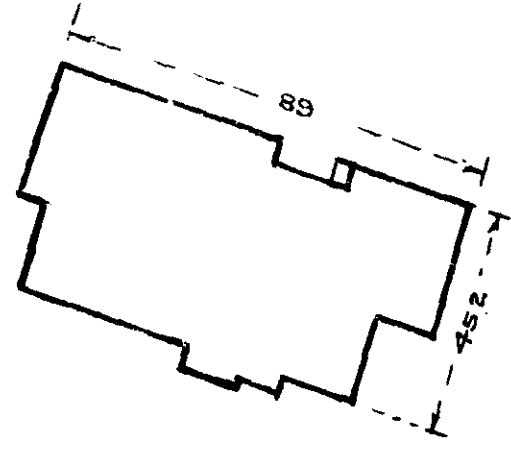

S. C. HWY. NO. 291
N 39-23E 250

R/W

PLAT OF
SOUTH GREENVILLE RESTAURANT INC.
NEAR GREENVILLE S. C.

Scale 1"=40' March 1959

This is to certify that on the 11th day of March, 1959, I surveyed the property shown on this plat; and that the property lines, walls and buildings are as shown hereon; that the buildings located on said lot do not encroach or project on adjacent streets or property; and that no adjacent buildings or walls encroach or project on said premises.

FILED
GREENVILLE CO. S.C.
MAR 26 9 28 AM 1959
DALE W. BENTON

MAR 26 1959

H. W. Dalton

Dalton & Neves, Engineers.

24844 Filed This 26 day of Mar. 1959
and Recorded in Vol. 50 Page 129

Collins Samworth