

Plat Book 55, Page 87 A

N. 15 1959

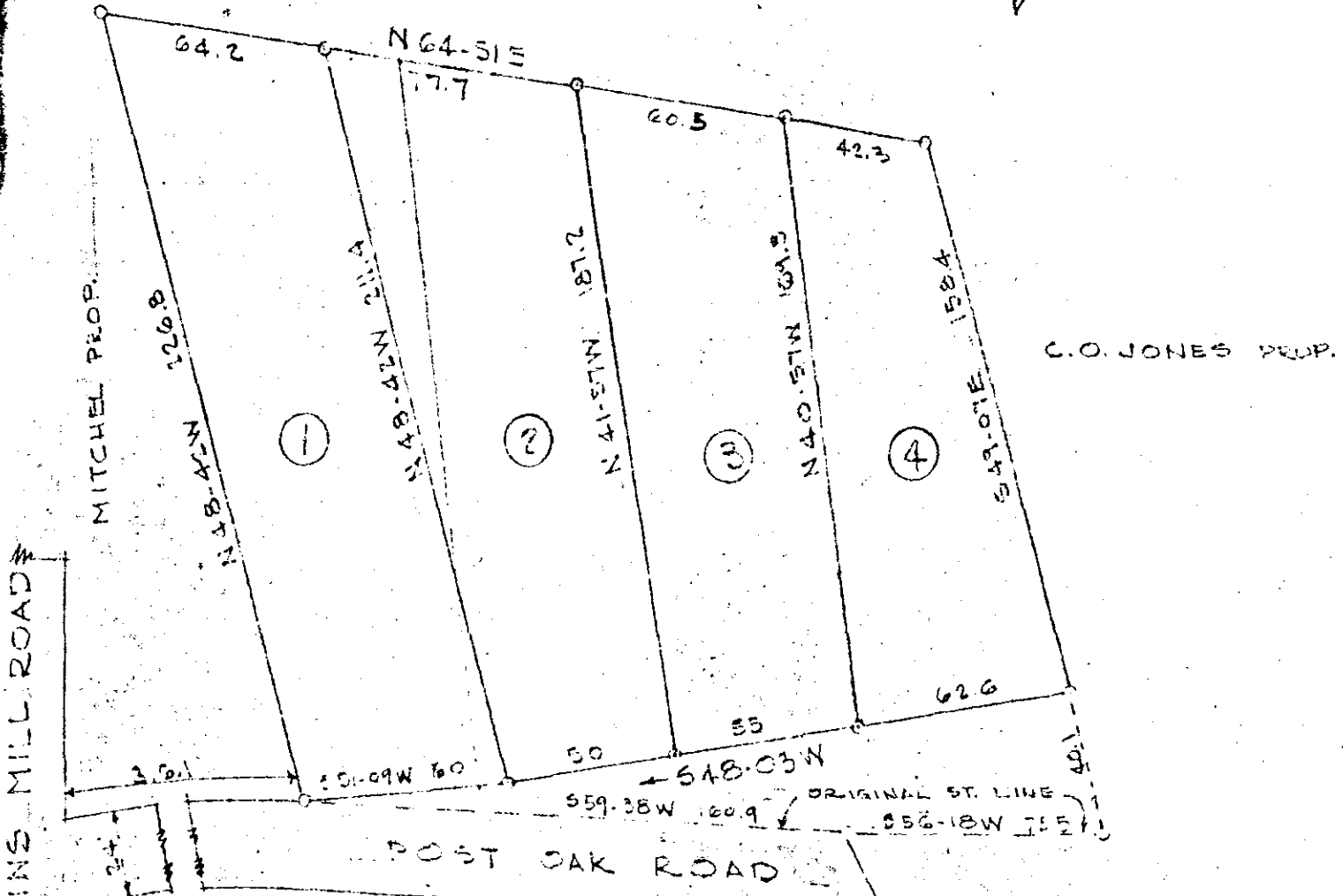
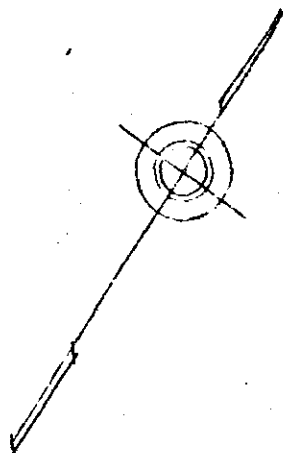

PARKINS MILL ROAD

MITCHEL PROP.

C.O. JONES PROP.

POST OAK ROAD

GREENVILLE, S. C.
JAN 15 3 55 PM 1959

OLLIE FARMGARTH
R. M. C.

JAN 15 1959

17962

55-87
504

PROPERTY OF
LESLIE & SHAW
NEAR
GREENVILLE, S. C.
SCALE 1" = 50' Nov. 1958

JONES & SUTHERLAND - ENGINEERS
GREENVILLE, S. C.

17962 and this 15 day of APR. 19 59
and Recorded in vol. 55 Page 87 of M
Ollie Farmgarth
Register & Mesne Conveyance Greenville County, S. C.