

Plat Book 55, Page 85

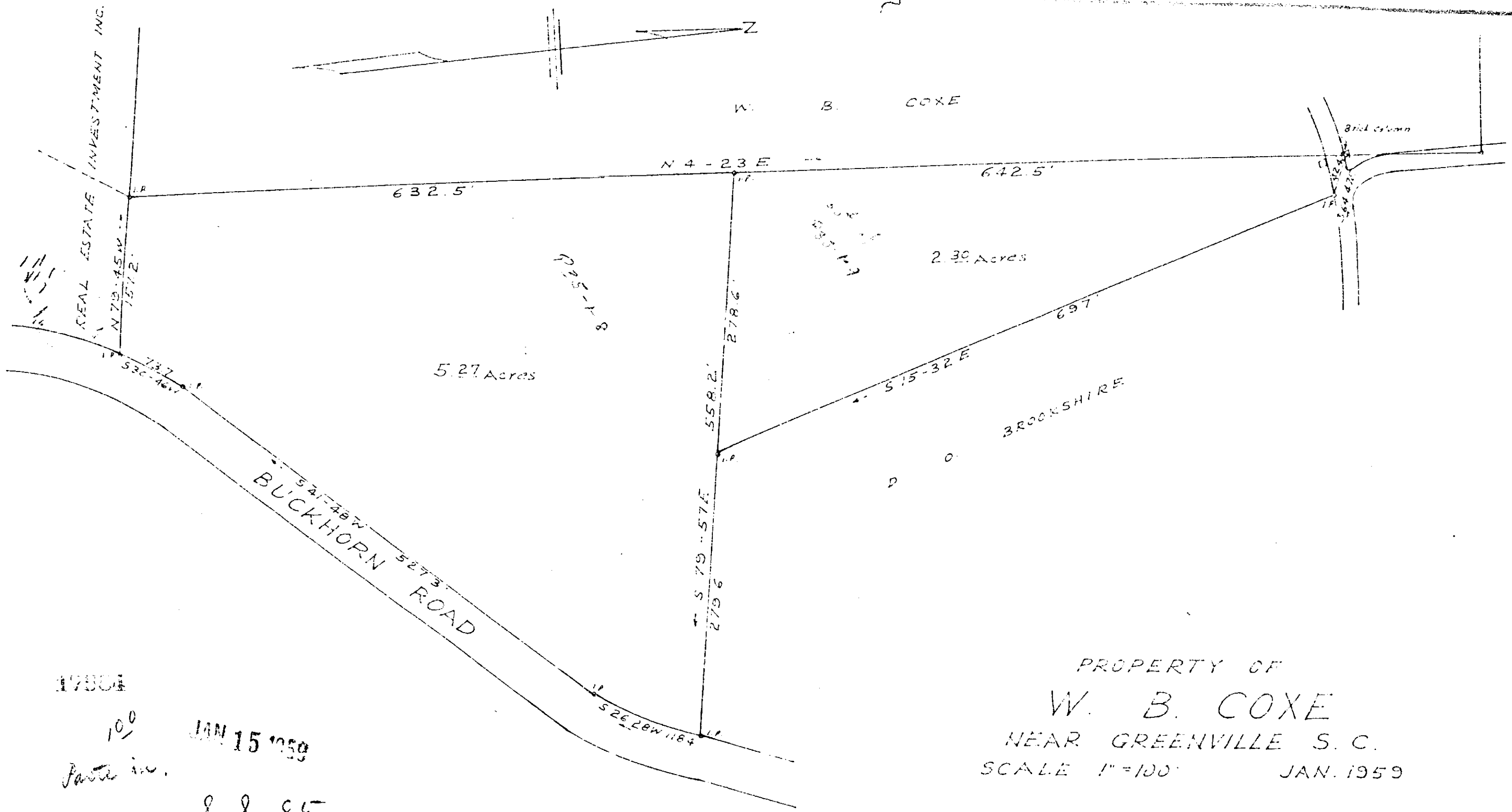
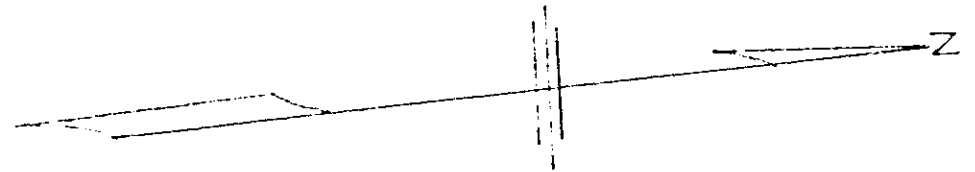

17801

100
Part in.
JAN 15 1959

S. S. - 85

Field book A-59

PROPERTY OF
W. B. COXE
NEAR GREENVILLE S. C.
SCALE 1"=100' JAN. 1959

S. C. Riddle, Reg. L.S. N. 1347

17804... 15 day of JAN. 1959
and recorded in vol. 55, Page 85
Allie F. Farnsworth
Register Mease Conveyance Greenville County, S. C.