

Plat Book 55, Page 48

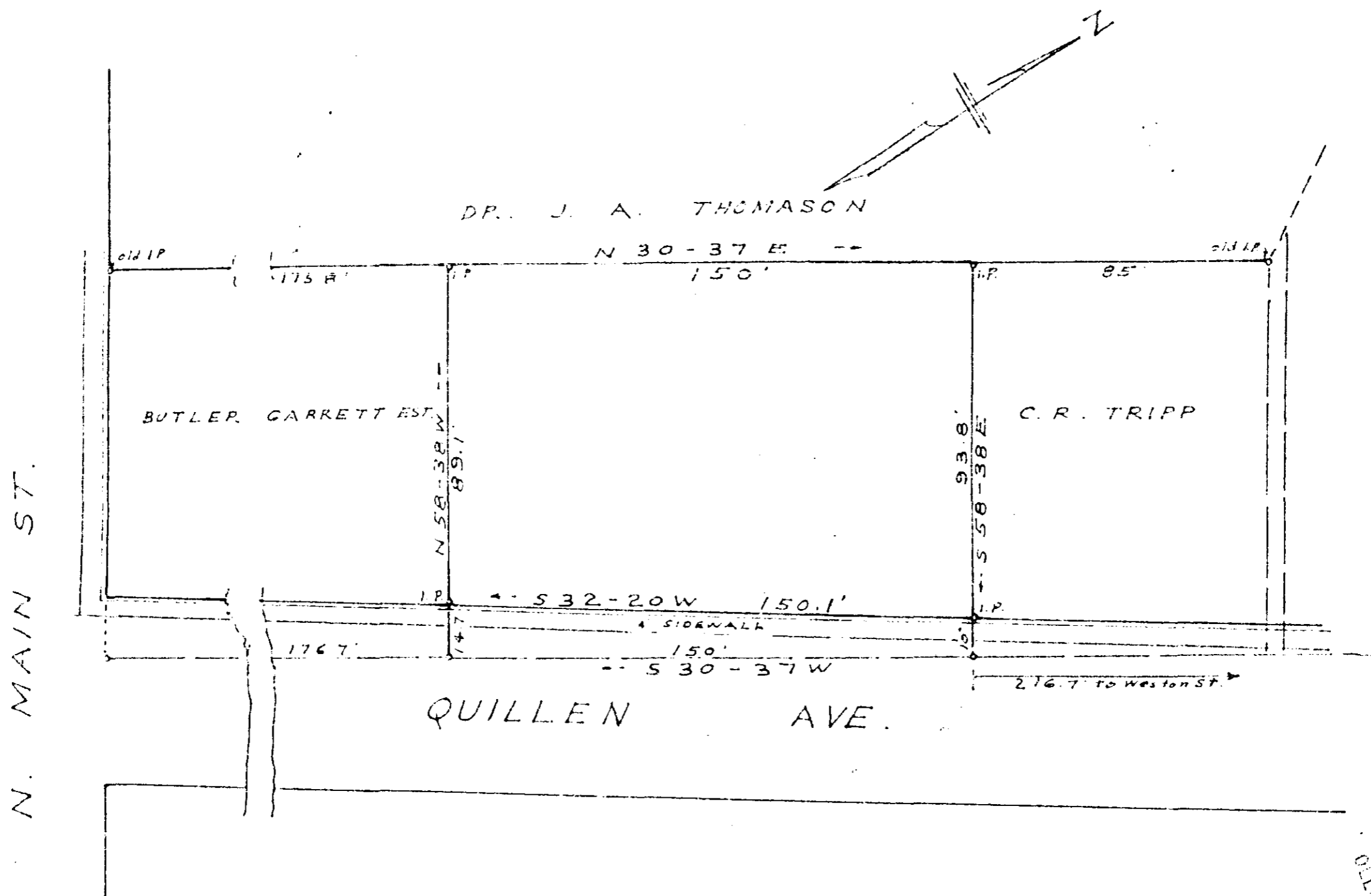

N. MAIN ST.

BUTLER GARRETT EST.

C. R. TRIPP

QUILLEN AVE.

DR. J. A. THOMASON

N 30-37 E

S 32-20 W

S 30-37 W

N 58-38 W

S 58-38 E

SIDEWALK

216.7' to Weston St.

PROPERTY OF

J. A. FULMER

FOUNTAIN INN S. C.

SCALE 1" = 40'

NOV. 19, 1958

DEC 5 - 1958

C. C. Riddle - Reg. L.S. No. 1347

GREENVILLE CO. S.C.
 DEPT. 5
 1 12 PM 1958
 OLLIE FULTON-WORTH
 CLERK

55-48-50 d

Field book D-58

14358 Recd This 5th day of Dec. 1958
 And Recorded in Map 55 Page 48
 Ollie Fultonsworth
 Register-Mesic Commission Greenville County, S. C.