

NOTE  
• CONCRETE MON.

THERE IS A 10' DRAINAGE AND UTILITY  
EASEMENT ALONG ALL SIDE AND  
REAR LOT LINES.

HENRY McCAULEY

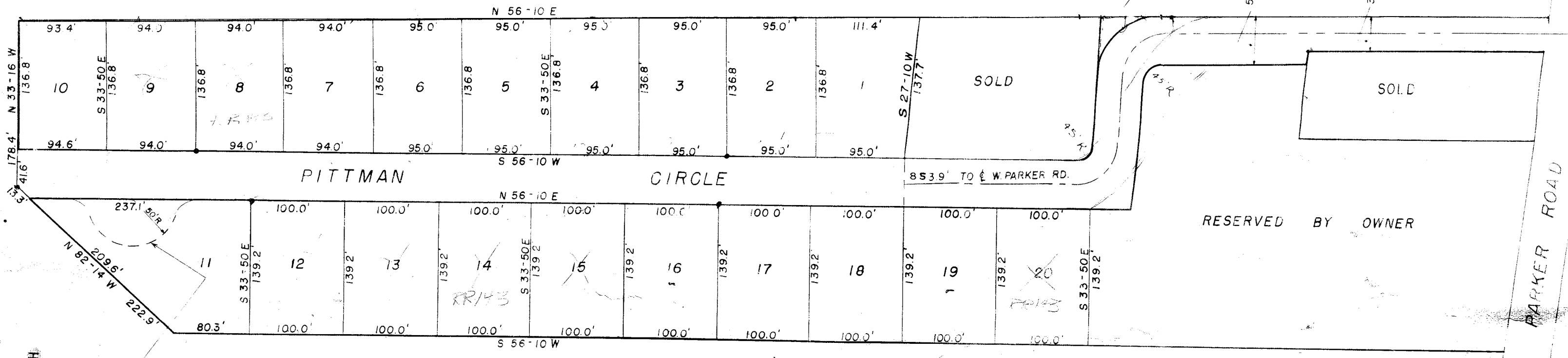

NOV 14 12 02 PM 1958

OLLIE FARMWORTH  
R.M.C.

TEMPORARY  
CUL DE SAC

NOV 14 1958

33-33  
21.00

12569

OSSIE HUNT ESTATE

SUBDIVISION FOR

**J.A. & MAGGIE B. PITTMAN**

NEAR BEREA, GREENVILLE COUNTY

SCALE 1" = 100'

JULY 1958

CERTIFY I AM THE OWNER OF THIS PROPERTY  
AND DO APPROVE OF THIS SUBDIVISION.

J. A. Pittman  
Maggie B. Pittman  
W. PARKER RD., GREENVILLE, S.C.

PIEDMONT ENGINEERING SERVICE  
GREENVILLE, S.C.

FINAL PLAN APPROVED  
 GREENVILLE CITY PLANNING & ZONING COMMISSION  
 DATE 9/8/58 BY [Signature]  
 SECRETARY OF COMMISSION

12569 Piled This 14 day of Nov. 1958  
 And Recorded in Vol. 33 Page 33 at  
[Signature]  
 Register Mesne Conveyance Greenville County, S.C.