

AMHERST AVE.

N 66° 20' E
15'

N 26° 38' W 215'

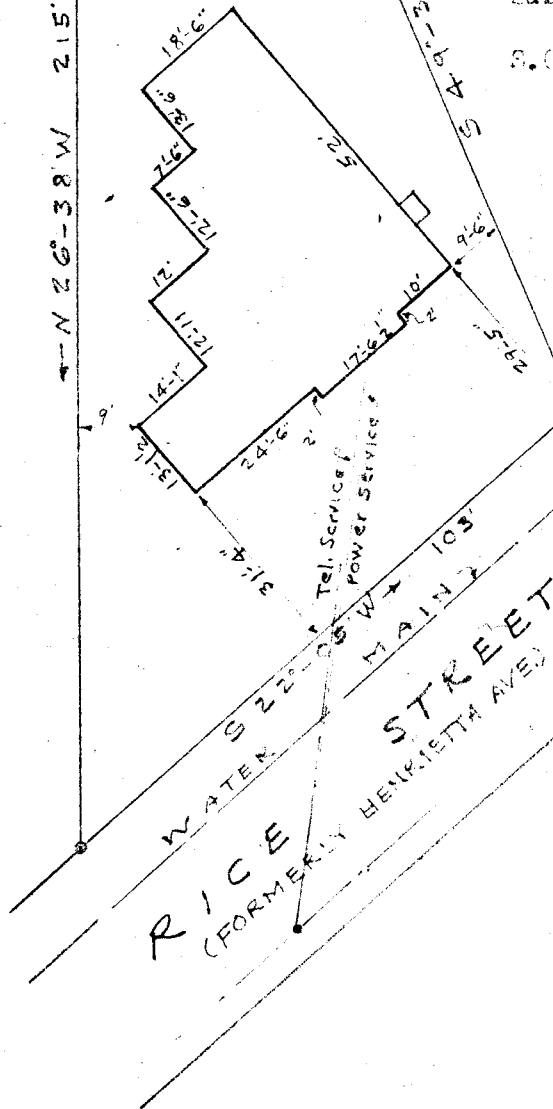

This is to certify that on Oct. 23, 1958 I surveyed Lot No. 1 as shown on Plat of property of Greenville Home Builders Inc. made by Pickell & Pickell Nov. 11 1947, and that the property lines, walls and building are as shown hereon; that the building located on said lot does not encroach or project on adjacent streets or property, and that no adjacent walls or buildings encroach or project on said premises, and that no utility lines cross this property except as shown hereon.

Surveyed by

R.K. Campbell

S.C. Reg. No. 996

PROPERTY OF
CHARLES W. AIKEN
GREENVILLE S.C.
SCALE 1" = 30' OCT. 23, 1958

NOV 4 1958

11657

OLLE J. ANDERSON
S.C. REG. SURVEYOR

NOV 4 3 28 PM 1958

FILED
GREENVILLE CO. S.C.

SS-19
509

11657 Filed This 4 day of Nov. 19 58

and Recorded in Vol. 55 Page 19 of 14

Rodie Sawmuth
Register Mesne Conveyance Greenville County, S.C.