

Plat Book SS, Page 4

LOT #1 SURVEY by
Terry T. Dill Reg. C.E. & L.S.
LOT #2 SURVEY by
W. A. Hester Apr. 1940

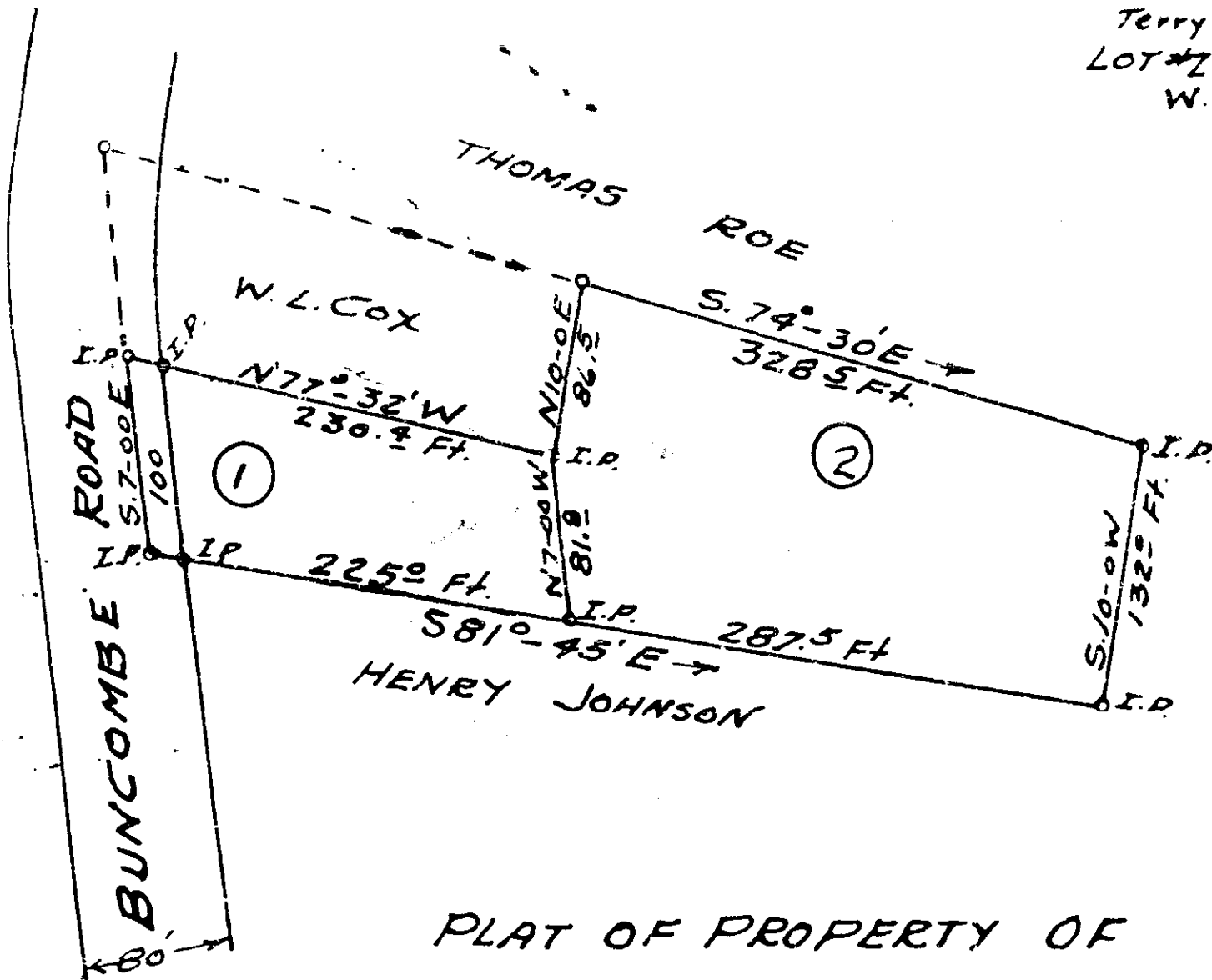

PLAT OF PROPERTY OF

W. A. COX and
MARY COX

PARIS MT. TWP. GREENVILLE CO.

SOUTH CAROLINA

MAY 28 1959

JUN 3 1959

32312

.50

SCALE 1"=100'

SS - 4

37317 Filed This 3 day of June 1959

and Recorded in Vol. 99 Page 141 at

Register Mesne Conveyance Greenville County, S. C.