

Plat Book-R R-Page 177

Tract # 1	27.04 Acres
• # 2	37.87
• # 3	24.01
• # 4	5.28
• # 5	30.50
• # 6	41.01
• # 7	11.60
• # 8	25.37
• # 9	45.19
• # 10	8.85
• # 11	27.89
• # 12	17.30
Home Place Tract	4.43
TOTAL AREA	306.14 Acres

GREENVILLE CO., S. C.
 MAY 18 1964
 CLIVE F. SIMMONS
 REGISTERED SURVEYOR

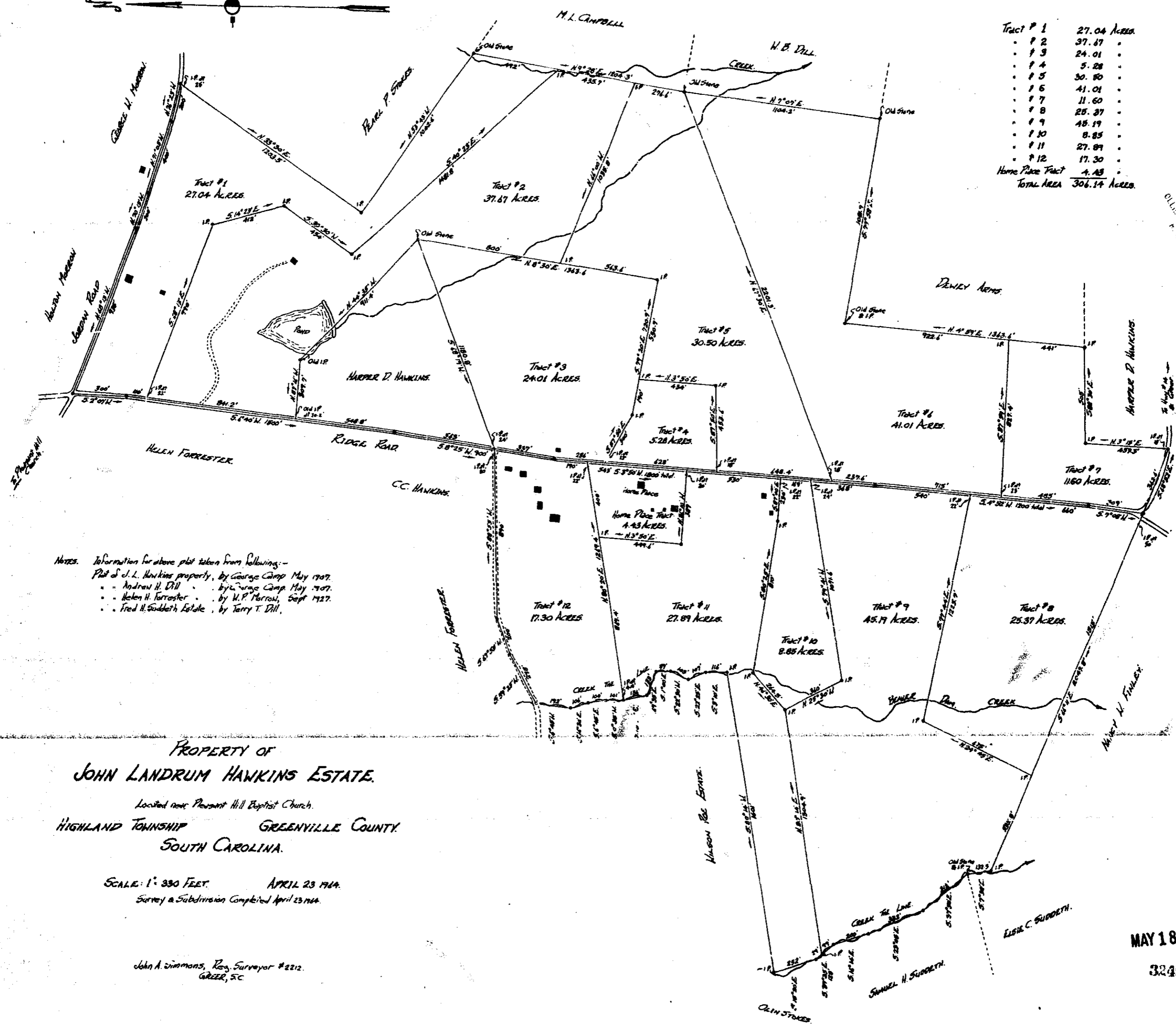

NOTES: Information for above plat taken from following:-
 Plat of J. L. Hawkins property, by George Camp May 1907.
 • Andrew H. Dill by George Camp May 1907.
 • Helen H. Forester by W. P. Marrow, Sept 1927.
 • Fred H. Suddeth Estate, by Terry T. Dill.

PROPERTY OF
JOHN LANDRUM HAWKINS ESTATE.
 Located near Pleasant Hill Baptist Church.
 HIGHLAND TOWNSHIP GREENVILLE COUNTY
 SOUTH CAROLINA.

SCALE: 1" = 330 FEET. APRIL 23 1964.
 Survey & Subdivision Completed April 23 1964.

John A. Simmons, Reg. Surveyor #2212.
 GREENVILLE, SC

MAY 18 1964
 32494

200 RR-177

BAD COPY

32494 Filed This 18th day of May 1964
 And Recorded in Vol. RR Page 177 of 1964
 Register Memo Conveyance Greenville County, S. C.