

# Plat Book-R-R-Page 176

176

Tract # 1	27.64 Acres
Tract # 2	37.07 "
Tract # 3	24.01 "
Tract # 4	5.28 "
Tract # 5	30.50 "
Tract # 6	41.01 "
Tract # 7	11.60 "
Tract # 8	25.37 "
Tract # 9	45.19 "
Tract # 10	8.85 "
Tract # 11	27.89 "
Tract # 12	17.30 "
Home Place Tract	4.43 "
<b>TOTAL AREA</b>	<b>306.14 Acres.</b>

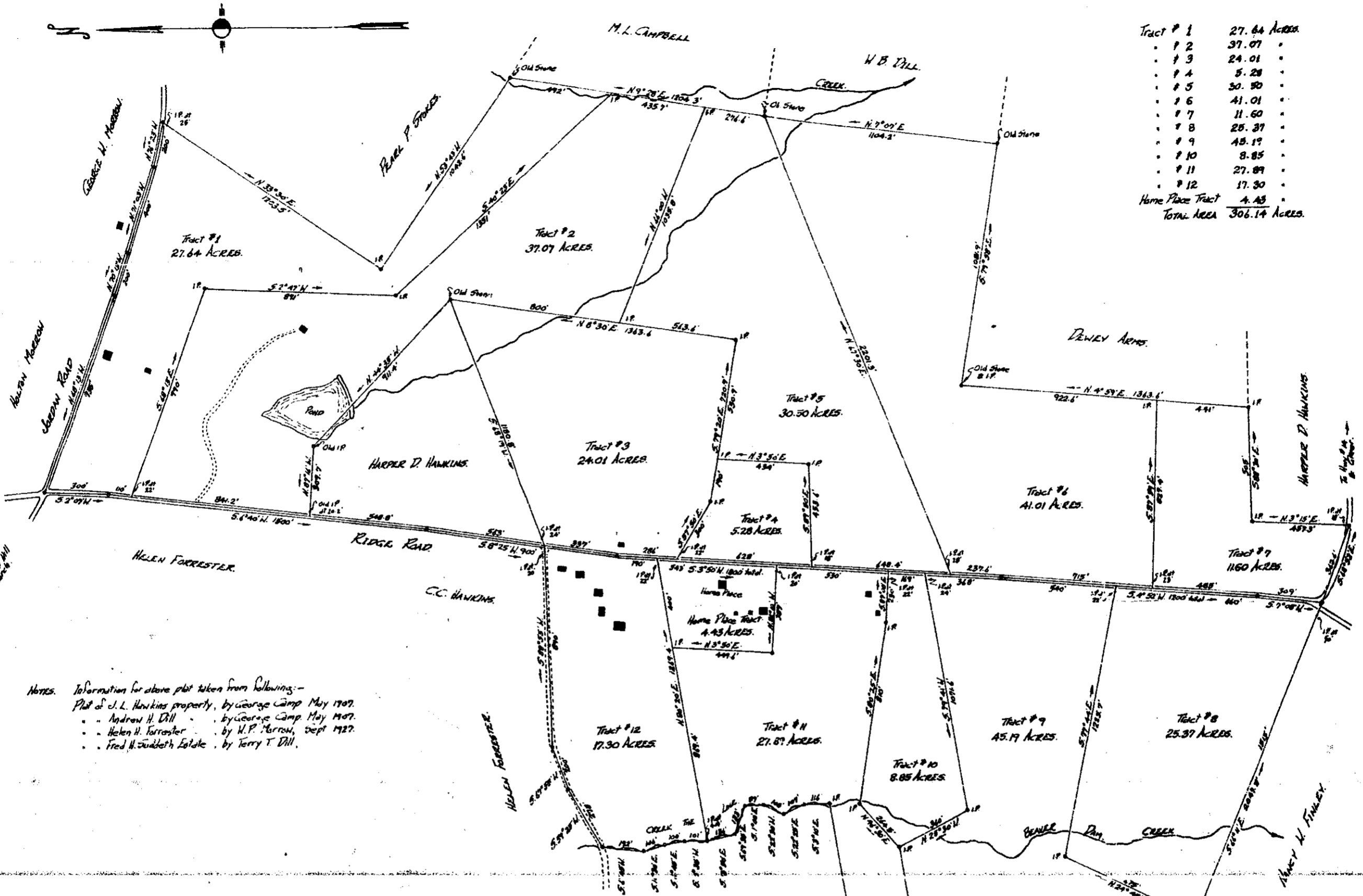

NOTES. Information for above plat taken from following:-  
 Plat of J.L. Hawkins property, by George Camp May 1907.  
 - Andrew H. Dill by George Camp May 1907.  
 - Helen H. Forrester by W.P. Barron, Sept 1927.  
 - Fred H. Suddeth Estate, by Terry T. Dill.

PROPERTY OF  
**JOHN LANDRUM HAWKINS ESTATE.**  
 Located near Prospect Hill Baptist Church  
 HIGHLAND TOWNSHIP GREENVILLE COUNTY  
 SOUTH CAROLINA.

SCALE: 1" = 330 FEET APRIL 23 1964  
 Survey & Subdivision Completed April 23 1964

John A. Simmons, Reg. Surveyor #2212  
 GREENVILLE, S.C.

**BAD COPY**

RR-176

RR-176

2223  
 Filed 7th 17 day of July 1964  
 And Recorded in V. RR 176  
 Register of Deeds, Greenville County, S. C.

RECORDED  
 JUL 17 2 41 PM 1964  
 JUL 17 1964  
 200