

Plat Book-RR-Page 157A

FILED
GREENVILLE CO. S. C.
JAN 21 4 15 PM 1964
OLLIE FARNSWORTH
R.M.G.

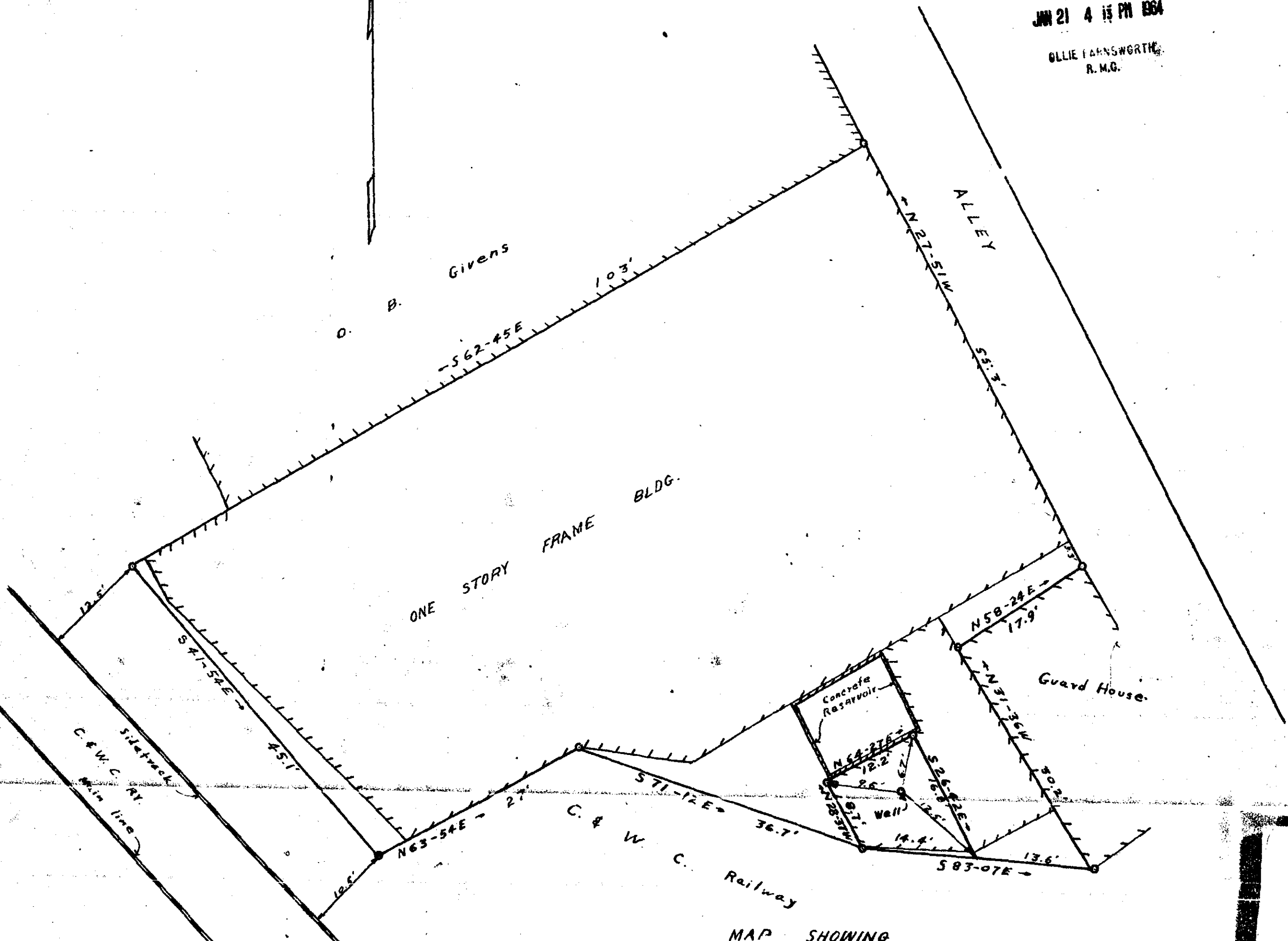

MAP SHOWING
OCCUPATIONAL SURVEY
PROPERTY OF
EUZELIA H. BARRY
FOUNTAIN INN, S. C.
SCALE 1" = 10' JUNE 6, 1950

JAN 21 1964
20526

RR-157

book J-51

W. J. Riddle - Surveyor

20526 Plat this day of Jan 19 64
And Recorded in Vol. RR Page 157A M
Ollie Farnsworth
Register Maps Conveyance Greenville County, S. C.