

Plat Book-RR-Page 143A

FILED
GREENVILLE CO. S.C.

SEP 19 10 48 AM 1963

OLLIE FARNSWORTH
R.M.C.

FINAL PLAN APPROVED
GREENVILLE CITY PLANNING & ZONING COMMISSION
DATE 8/16/63 BY John C. Bates
SECRETARY OF COMMISSION

HENRY MCCAULEY

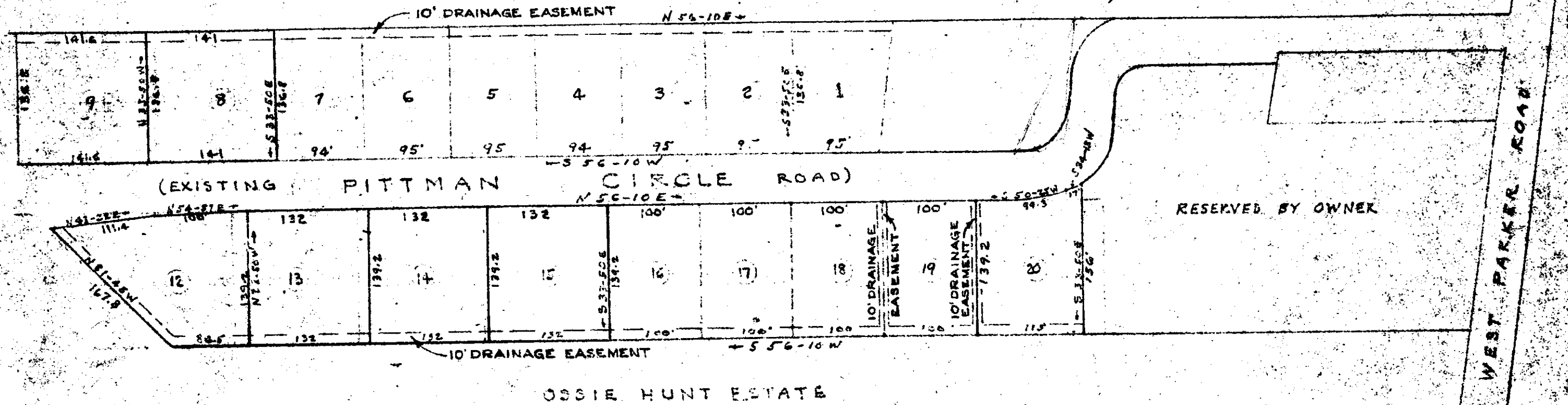

CERTIFICATE OF OWNER

WE HEREBY CERTIFY THAT WE ARE THE OWNERS OF PROPERTY SHOWN ON THIS PLAT AND DO APPROVE OF THE REVISION THEREOF AS SHOWN

J. B. Pittman
Mary B. Pittman

FINAL PLAT

PITTMAN CIRCLE
PROPERTY OF
J. B. & MARY B. PITTMAN
NEAR GREENVILLE S.C.

SCALE 1" = 100' JULY 1963

SEP 19 1963 8600

CERTIFICATE OF SURVEY

I HEREBY CERTIFY THAT THIS IS AN ACCURATE MAP OF AN ACTUAL SURVEY COMPLETED BY ME ON JULY 23, 1963

R.K. Campbell R.L.S. No. 100

NOTE: - THERE IS A 5' DRAINAGE & UTILITY EASEMENT ALONG ALL SIDE & REAR LOT LINES.

I BAD COPY

NOTE -
LOT Nos. 8, 9, 12, 13, 14, 15 & 20
REVISED TO MEET COUNTY PERCOLATION
REQUIREMENT, LOT Nos. 10 & 11 DELETED
REVISION BY *R.K. Campbell*, CRIS. PLAT BY OTHERS

RR-143

1.00

#2600 Filed This 19 day of Sept. 19 63
 And Recorded in Vol. R.R. Page 143 at 10:11 AM
Ollie Farnsworth
 Register Mesne Conveyance Greenville County, S. C.