

# Plat Book-R R-Page 140

JUL 15 11 30 AM 1964

Date of Survey  
N.M.S.

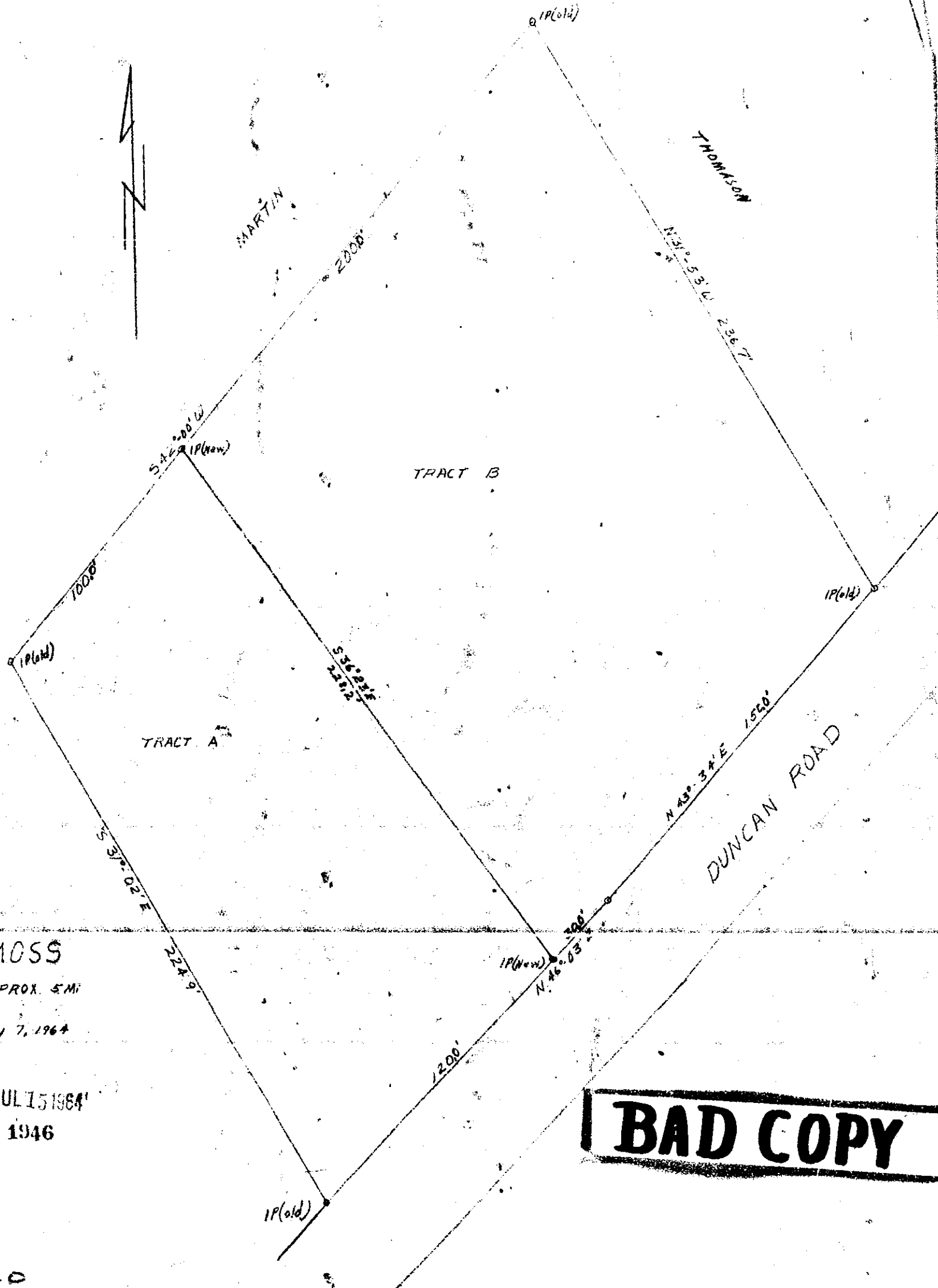

PROPERTY of WM. MOSS

LOCATED IN GREENVILLE COUNTY APPROX. 5 MI.  
N.W. OF GREENVILLE, SC.

SCALE 1"=30'

July 7, 1964

SURVEYED BY *Alvin R. Hall*  
REG. C.E. & L.S. No. 1194

JUL 15 1964

1964

RR-140

1964 Filed this 15 day of July 1964  
And Recorded in Vol. R.R. Page 140  
J.O. Moss  
Register Merce Conveyance Greenville County, S. C.