

Plat Book-RR-Page 100

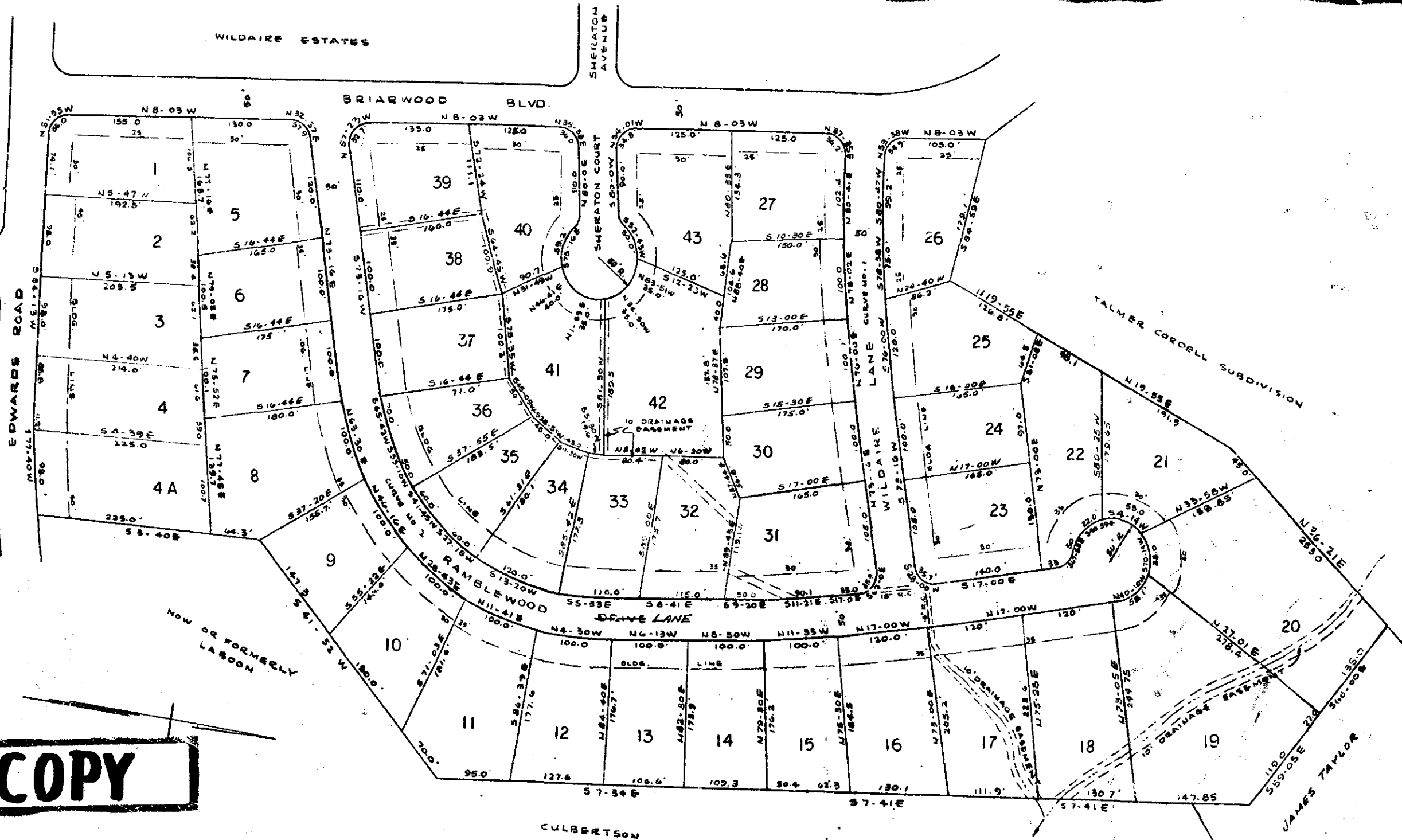

BAD COPY

NOTE:
25' RADII'S AT ALL STREET CORNERS.

CURVE DATA			
NO.	R	D	Δ
1	2122.22	2°-42'	7°-41'
2	358.12	16°-0'	79°-13'

ADDITION TO
Wildaire Estates

NEAR GREENVILLE, S. C.
SCALE 1"=100' NOV. 1962

THIS IS TO CERTIFY THAT I AM THE OWNER OF THIS PROPERTY AND APPROVE OF THE SUBDIVISION AS SHOWN HEREON.
Louis + Shaw Inc
Buyer/Owner
Phaser

I CERTIFY THE ABOVE SURVEY IS CORRECT
George Branch
R.E.G. ENGR. 902

PIEDMONT ENGINEERING SERVICE
GREENVILLE, S. C.

1003
100M-200 16891

16981 Filed This 5th day of April 1963
And Recorded in Vol. R.R. Page 100 of M
Raymond D.
Register Maps Commission Greenville County, S. C.