

Plat Book-RR-Page 199A

BOTANY WOODS
SECTOR I

99
Sue yy 29

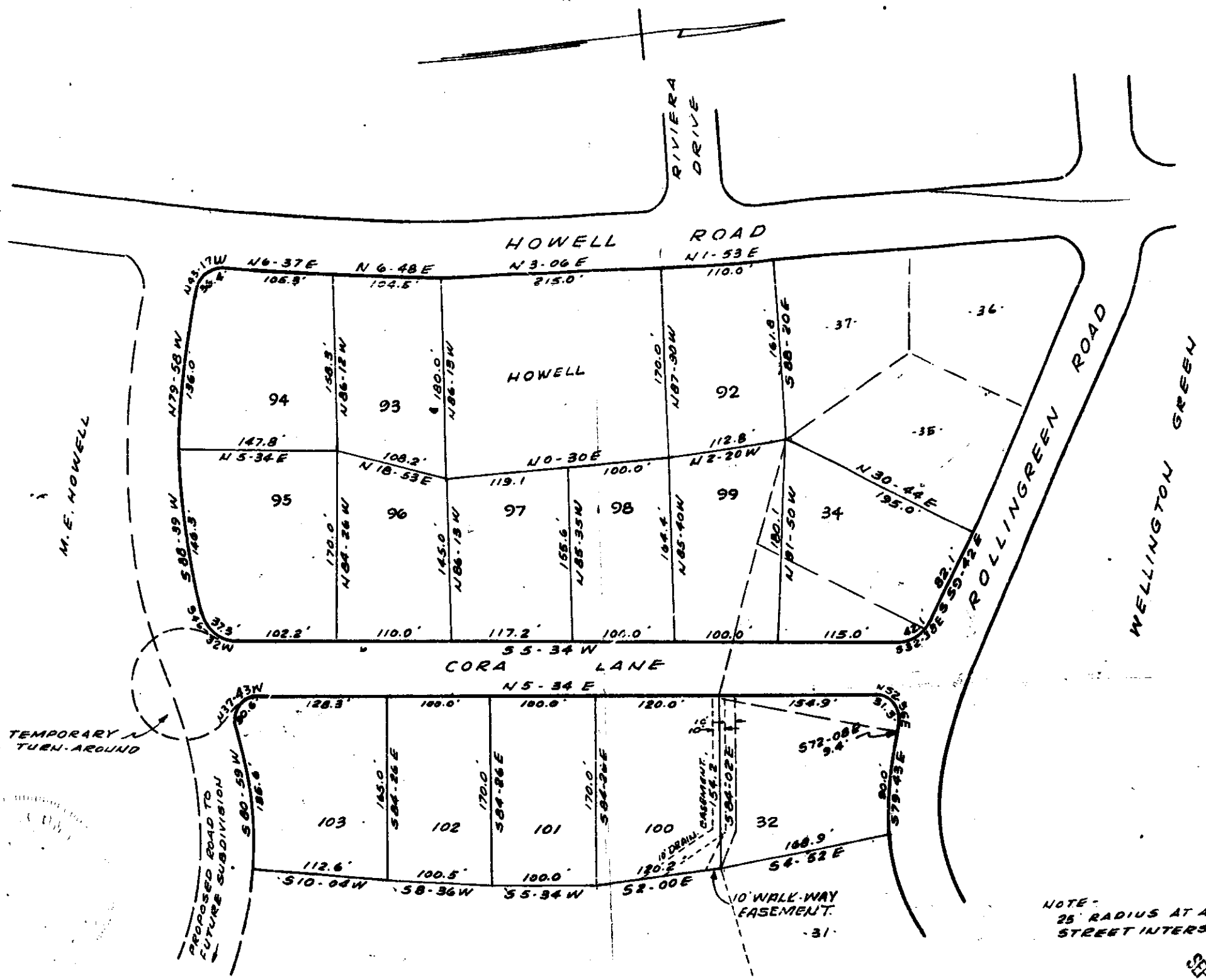

NOTE:
25' RADIUS AT ALL
STREET INTERSECTION

FINAL PLAN APPROVED
GREENVILLE CITY PLANNING & ZONING COMMISSION
DATE: 7/4/62 BY: *[Signature]*
SECRETARY OF COMMISSION

ADDITION TO

Wellington Green

NEAR GREENVILLE, S. C.

SCALE 1" = 100'

AUGUST 17, 1962

NOTE:
This plat approved by Planning and Zoning Commission subject to the condition that the turn-around at the end of Cora Lane be Dedicated to the County for right-of-way.

[Signature]
Planning and Zoning

THIS IS TO CERTIFY THAT I AM THE OWNER OF THIS PROPERTY AND APPROVE OF THE SUBDIVISION AS SHOWN HEREON.
[Signature]
320 BUNCOMBE STREET
GREENVILLE, S. C.

SEP 24 1962 100

I CERTIFY THE ABOVE SURVEY IS CORRECT
[Signature]
R. E. G. ENGR. 962

8069
RR-100
[Signature]
Greenville County, S. C.

