

Plat Book-RR-Page 93B

C.S. ALLEN JR.

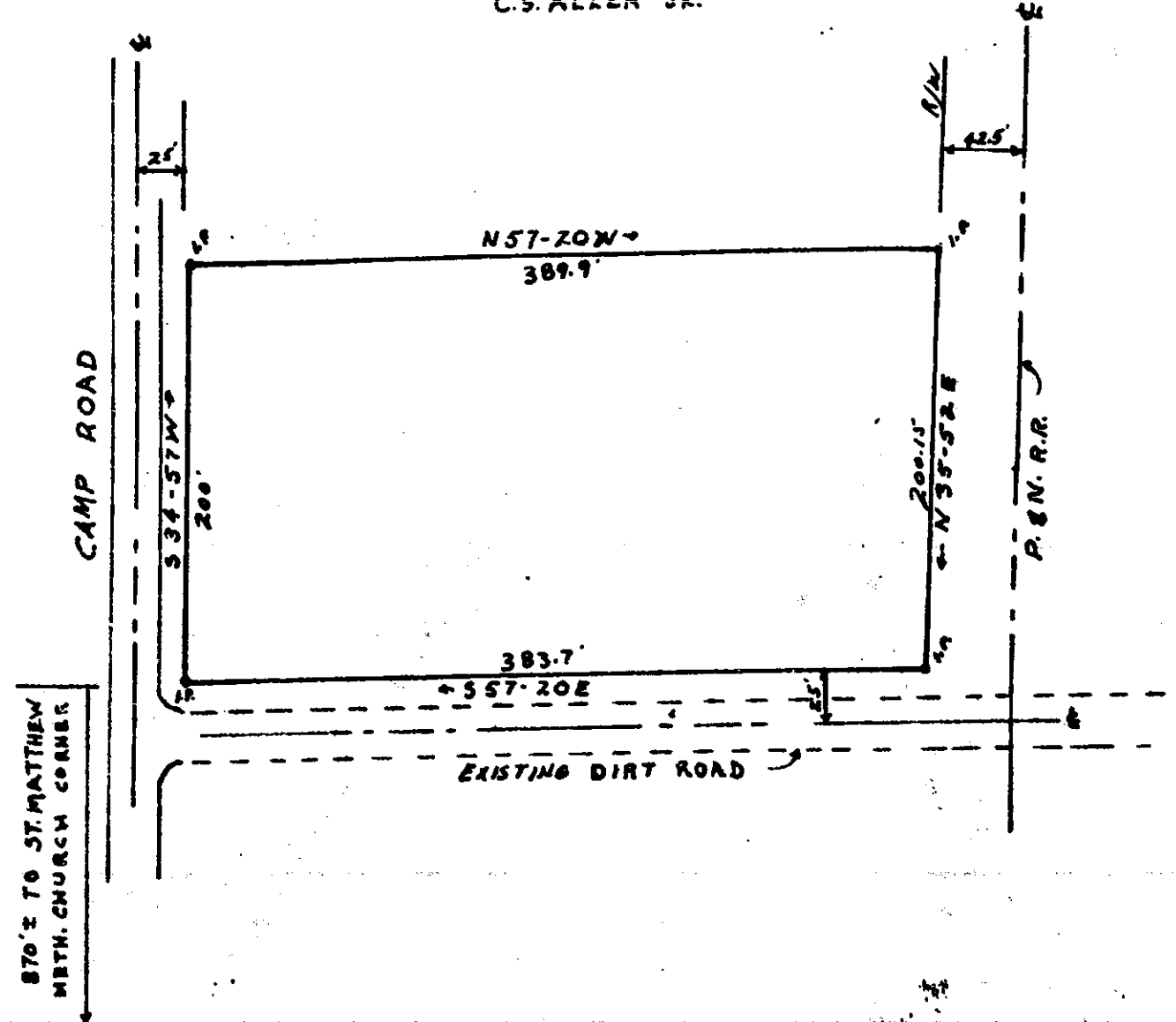
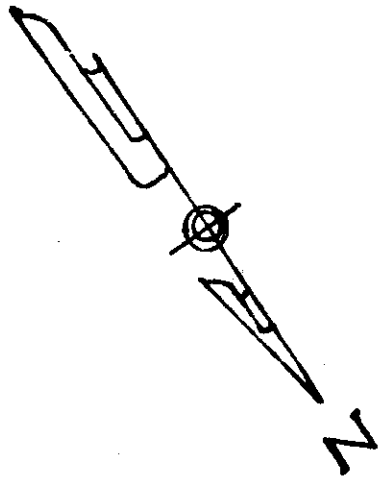

870'± TO ST. MATTHEW
METH. CHURCH CORNER

CAMP ROAD

EXISTING DIRT ROAD

P.B.N. R.R.

APR 2 1964
27385

RR-93

PROPERTY OF
MAULDIN CONST. CO.
NEAR THE CITY OF GREENVILLE
GREENVILLE COUNTY S.C.

WEBB SURVEYING & MAPPING CO.
SCALE 1" = 100'
MAR. 3, 1964

27385 Filed this 2 day of April 1964
And Recorded in Vol. RR Page 93B at
S. C. Register
Macon Conveyance Greenville County, S. C.